

Spring Branch Independent School District \ \ Houston, Texas \ \ May 16th, 2019



PAT Meeting #05 (3:15pm to 4:45pm)

- Project Recap
- Architectural Process
- Guiding Principles
- Priorities
- New Auditorium Layout
- New Auditorium Green Dot/ Yellow Dot Review
- New Auditorium Design Options
- Priority Layouts
- PAT Review
- Next Steps
- Meeting Adjourned at 4:45pm

Project Recap



PAT 01

02-28-2019

KICK-OFF

- Fact Finding Review
- Gather Data
- Establish Guiding Principles



PAT 02

03-18-2019

PROG

- Floor Plan improvements
- Auditorium plan review
- Site Improvements



PAT 03

04-03-2019

SD

- Refine Layout Options
- Acoustical consultant



PAT 04

04-25-2019

SD

- Refine Auditorium Layout Options
- Volumetric exterior concepts

PAT 05

05-16-2019

DD

- Refine Layout Options
- Review Exterior Design

S U M M E R
B R E A K

PAT 06

08-21-2019

DD

- Review Overall Design
- Present Exterior and Interior imagery
- Review finishes

PAT 07

09-04-2019

CD 25%

- Review Overall Design
- Review Finishes

Goal

The goal of the PAT is to ensure that parents, staff and community members have the opportunity to take part in the planning and design of new schools. The PAT members will **serve as communicators** to and from the community during the schematic design and development phases of the project and participate in discussions that will lead to recommendations. The PAT concludes its work once construction begins.

Charge

Each Project Advisory Team's (PAT) members are charged with **providing input into planning and design development** for their school's new construction or major renovation project in the 2017 Bond Program. The PAT will meet as needed throughout the project, from initial planning, through design to the start of construction. Meeting agendas and minutes will be posted on the school's bond project website.

- **New 1,000 seat Auditorium**
- **Mechanical/ HVAC System Upgrades;** for better comfort control in hallways and classrooms
- **Exterior/ Interior Upgrades:**
 - Safety and security (fire alarms, burglar and access control)
 - Meet Education Specifications (replacement of student furniture, evaluate lighting, door hardware, flooring)
 - Exterior power wash, building envelope
- **Site Improvements** (Safety lighting and parking pavement)
- **Roof Systems;** replacement
- **Athletic Upgrades;** (Resurface track, tennis courts, & field refurbishment. Upgrades will be addressed as needed)

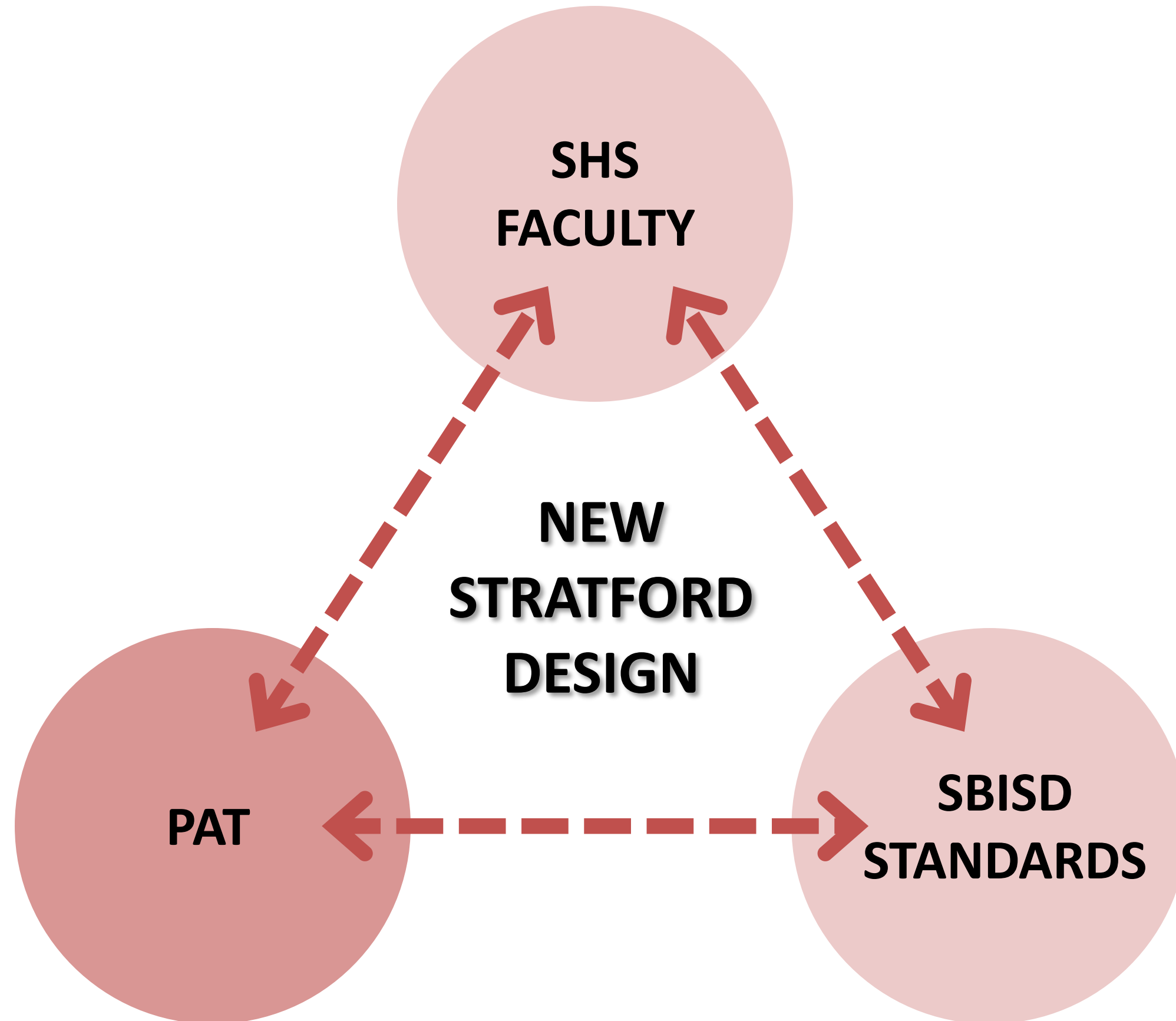

- Involved **Community**
- School is a **Community** hub
- No meeting spaces on campus
- Desire **Openness**
- **Way-finding** is not organized
- No **open** look and feel
- Remove lockers
- Balance **true needs** of SHS



Meeting Minutes

<i>Project Name:</i> Stratford High School Renovations	<i>Meeting Date and Time:</i>
<i>Project Number:</i> 18148	<i>Meeting Location:</i> Stratford HS
<i>Owner:</i> Spring Branch ISD	<i>Owner's Designated Representative:</i> Kris Drosche
<i>Meeting Description:</i> SHS Meeting with Principal #1	<i>Report Date and Author:</i> 11/15/2018 Max Buja

- Representatives from Campus: Principal, Social Studies, Science Representatives, & Foreign Language.
- Travis outlined bond program and anticipated project scope. Refurbish, renovate, and replace particular items.
- Replacement parking lot lighting (former solar lighting).
- Major roof replacement project.
- New classroom and teacher furniture (by separate project).
- Turf athletic field (by PBK within project).
- Athletic improvement budget (set aside for improvements now or in future).
- New auditorium, possibly in location of existing auditorium or going in similar location.
- Rusty Hess and SHS Fine Arts Group to be engaged about design process.
- Design parameter for considerations: Detention, Displaced Parking.
- Involved community – parent involvement is high.
- Stratford Playhouse is popular and successful component.
- Music and Fine Arts programs are popular.
- Students ride bus to Guthrie.
- Safety & Security there needs to be a way to work hand in hand with a very active campus.
- The "back" of the school is the "front" and most activity (kid traffic) comes from back parking lots.
- Front is for visitors.
- School is a community hub. Constant activities on campus.
- No meeting spaces on campus; one small conference room (10 people), the auditorium, and the library (the only in-between space). Mid-sized groups 15-20 people will need to go to library. This type of space would be desired by campus for LGI flexible usage.
- Library gets "shut down" from students commonly for group meetings, testing, etc.
- Idea suggested to convert auditorium to LGI and constructing auditorium in alternate location on site.
- Desire to incorporate LGI space and flexible use.
- SHS has a bit of an identity crisis being all "hallways and closed doors".
- Pulse of community and campus is collaboration, small groups, clubs, and learning mentality.
- Desire openness and flexible learning and community spaces.
- Look at entry and entry identification in back where students/campus enter.
- Less lockers or no lockers is desired. 50-75 total lockers currently utilized.
- SHS has many teachers that float which is a burden on entire campus.
- Close off entire library? Large group areas inside library?
- SBAI, Spring Branch Academic Institute will need to be defined and PBK educated about this program.
- Athletic facilities in dire need of renovations.
- Both gyms and courts are in poor shape as are locker rooms.



1 | Page

11.35REEDWAY PLAZA • 2200 RIDGE • HOUSTON, TEXAS 77046 • TEL 281.515.0504



flooring needs to be looked at and was noted to be in poor condition. select hallways – look at versus usable SF and environment. is not organized and ideal; would appreciate new signage. inance, Academy of Science and Engineering. if a "Club" important to potential and current students attending. math are not adjacent to one another – look at program and layout of existing

clubs are numerous and well participated in; however a clear lack of storage on

against community feel – departments are all "isolated" and rarely interact. and feel – too many interior hallways. is to create openness to improve benefit 'look and feel' doors facing common areas is not others (such as social studies). ys and hall entries/doors to be more flexible. rovide multiple small flex areas and collaboration points with small groups, tables,

problems are prevalent. Electrical has gone down to half of school multiple times in gym have gone out multiple times. room conditions vary greatly. g with T&B should be reviewed. iphy (related to art) journalism and business – Guthrie Center handles large h as cosmetology. ot organized ideally. 'If you could make a change at SHS what would it be?' ition corridors and remove lockers to free up usable space. e enlarged meeting area on site for use by various groups/sizes. Move voting r? Signify prominence. ise positive reasons to visit SHS reaching lower socio-economic constituency (with as, programs, group exercises, language, etc). al collaborative spaces for students to harbor ownership and responsibility. eing true needs of SHS in all areas of school vs excessively equipped auditorium. ure to be appropriate for collaboration, reconfiguration. ice security improvements interior and exterior to be effective and thoughtful to work w/campus.

it up with same group and potentially additional individuals.



2 | Page

11.35REEDWAY PLAZA • 2200 RIDGE • HOUSTON, TEXAS 77046 • TEL 281.515.0504

- **Playhouse** season ticket holders
- **Auditorium** is central to campus
- Need an **LGI**
- Need **offices and storage**
- Floating teachers
- **Secure** main lobby
- Feels too **institutional**
- Create **Counselor** suite



Meeting Minutes

Project Name: Stratford High School Renovations	Meeting Date and Time:
Project Number: 18148	Meeting Location: Stratford HS
Owner: Spring Branch ISD	Owner's Designated Representative: Kris Drasche
Meeting Description: SHS - Meeting with Principal #2	Report Date and Author: 1/22/2019 Max Buja



Stratford HS Campus Review

1. Introductions
2. Travis, Kris – P&C
3. Chad, Principal
4. D. White, Counselor
5. Pam, Assoc. Principal
6. Lynne, Director SB Institute
7. Valerie, 9th Gr Principal
8. David, Director Tech Theater
9. Kristi Schaper, CTE Teacher
10. William Hall, Math & Engineering
11. Shelby, Librarian
12. Project Scope-Roof, Turf Field, Auditorium, Major Renovations & Interiors work.
13. Classroom Furniture (Future Separate Project).
14. Current 750 seat auditorium. Request and need to keep current auditorium seating during construction.
15. 500 participants in current programs.
16. Previous events there have had folding chairs brought inside the space to allow for additional seating.
17. Plays are “extra-curricular” because of other programs that students participate in.
18. Heavy participation from community.
19. Theater, Orchestra
20. Several hundred season ticket holders.
21. Gala fundraiser this week for Theater Booster Club (multiple enormous events) compete against varsity football events.
22. Auditorium is central to campus use and highly used.
23. UIL hosted events – every UIL events for one act plays and large events.
24. No current multipurpose space at SHS. Use auditorium, library, or dining space therefore auditorium is commonly occupied.
25. Parent meetings that coincide with production, rehearsals, or other events. The set is there and this results in limited usable space within auditorium.
26. Medium sized space ideally would house 100-150 people (multi-use space).



1 | Page

11 GREENWAY PLAZA # 21ST FLOOR # HOUSTON, TEXAS 77046 © 713-865-0608

ce of CTE but has been asked to leave – he has been moving around
and the Ag Center. ROTC, Culinary, Film, Cosmetology, Film Making,
antage of all at Guthrie Center.
for engineering dept.
d requires replacement of select equipment.
ve loop was added in previous renovation and while small made a

as – ramp is on the East side only 7 buses used limited bus for main
buses throughout the day for other programs will use the front
rop off on Fern Drive.
ed except front door (as of last year) so front is active and students
ad to walk around building to front door.
problematic – no temporary classrooms except for 3rd rubber gym
al needs. To get to rubber gym you have to go outside then back
hat line to protect pedestrians from main building out to the 3rd
unlocked. Canopy would be wanted/helpful. All PE classes are
PE students are affected.
th a gap in between (one class)
rpose room, frequently used, commonly shut down. Technology
eacher luncheons, students eat.
library varying use but up to almost 100. Fire Marshal limit at 72.
testing, and regular testing.
ias 3 classrooms and a small work based utility area. Pretty old and

or severe autistic only at select campuses throughout district.
ed.
1, of varied age, and poorly supports student useage and function.
osed off with many doors and hallways constricting spaces.
hout campus to help wayfinding, campus pride, organization.
s to make the school less institutional
tc. scattered throughout building.
ar, 90 degree turns can we “SOFTEN” the campus?
it SHS:
ited / LGI for larger group
pace, & Storage Added

nd Intimate Auditorium Integrated in Campus (Not on an Island)
ig Auditorium – capture smaller targets and needs throughout

- Better clearly identify where you enter Stratford. Large auditorium with 3 larger group spaces.
- Need added storage. Get rid of or use multiple balconies.
- Classrooms and LGI added.



3 | Page

11 GREENWAY PLAZA # 21ST FLOOR # HOUSTON, TEXAS 77046 © 713-865-0608

On behalf of the entire **PRK** Team, we thank you for this opportunity!

"Committed to Learning. Working Together. Enriching Lives." - SHS

Stratford High School Additions and Renovations

Rating of the Fact-Finding Items

<u>A</u> Heavy Community involvement	<u>B</u> School lacks gathering areas
<u>A</u> School is a community "hub", constant activity on campus	<u>A</u> Incorporate large and medium instructional areas
<u>A</u> Auditorium central to campus, highly used	<u>B</u> Desire openness and interconnectedness across campus
<u>A</u> Performing arts program very popular, equal to football	<u>A</u> Provide flexible and collaborative areas
<u>B</u> Several hundred season ticket holders for the Playhouse	<u>A</u> Create spaces that harbor ownership and responsibility
<u>B</u> UIL hosted events in the Auditorium	<u>B</u> Provide flexible furniture to enhance collaboration
<u>A</u> Front entry lacks presence towards street	<u>A</u> Lack storage across campus (see below)
<u>A</u> Back entry is heavy used (students), front only visitors/ parents	<u>A</u> Need additional admin offices
<u>A</u> Balance security with campus openness and student flow	<u>A</u> Create counselor suite
<u>A</u> School doors locked all day	<u>A</u> Remove lockers, underutilized (50 to 75 units used)
<u>A</u> No secure vestibule	<u>A</u> 8 teachers are currently "floating"
<u>A</u> 3rd gym/ training room exterior access only	<u>C</u> SBAI (Spring Branch Academic Institute) specific needs
<u>B</u> School lacks clear way-finding	<u>A</u> Several HVAC issues across the campus
<u>Define school academies - not in this scope</u>	<u>A</u> Technology upgrades needed across campus
<u>B</u> Parents and visitors "lost" in campus	
<u>A</u> STORAGE FOR SPORTS (STUDENTS EQUIPMENT) ON MAIN FLOOR (Eg GOLF CLUBS) - THEY HAVE TO USE THEM AT THE END OF THE SCHOOL DAY.	
<u>A</u> Accessible to all (auditorium /cafeteria etc)	
<u>B</u> Better parking out in the front of the building. There is never open parking for parents for pick up.	
<u>A/C</u> Fence around parking areas (Jr/sr lots)?	
<u>B</u> Staircases - some open /some closed. ↳ better staircase in the cafeteria area - would look & function so much better	

Additional Comments

A Technology & electrical etc

go together

perhaps join storage /make a new space with the third gym (make it secure)

use to create classrooms

A "no" b/c they could "go anywhere" comment
"If SBAI does not utilize the SPS staff why do they not use the space @ SPS? There is space (or was) at that campus & then the students are with their age peers & bus costs. Just curious..."

Priority Legend

On the left of each Fact-Finding statement, please rate from A to B (A being the highest priority and C being the lowest priority)

A = High Priority
B = Medium Priority
C = Low Priority

PRK

11 Greenway Plaza
22nd Floor
Houston, Texas 77046

800.938.7272
PRK.com

WHAT MAKES SHS^{SI} STRATFORD?

- COMMUNITY/FAMILY
"BLOOD RUNS GREEN"
- SUPPORT
TEACHERS/STAFF/PARENTS
COMMUNITY
- SMALL TOWN IDENTITY
ALUMNI GROWTH/PRESENCE
*WELCOMING BACK
- FAMILY TIES THROUGHOUT SBISD
- APPROACH: LONG TERM, LONG LASTING
- GOING TO HAVE LUNCH NEXT YR → SPACE

* ^{STRAT} CAREFUL w/ UTILIZATION OF CIRC.
SPACES - HEAVILY TRAFFICKED STUDENTS,
NOT A "ROOM" BUT GRAPHICS/FLEXIBILITY?

* GET CONDITIONED AIR INTO CIRC.
SPACE CURRENTLY NOT

* LIBRARY SPACE CAN BE RE-PROGRAMMED
OR MORE EFFICIENTLY USED AS FLEX
& COLLABORATION SPACE - MORE COST EFFECTIVE?

* SNACK BAR NOT UTILIZED - STORAGE
NOW - CAN BE RECAPTURED.

* LAYERED SAFETY
CAMPUS WIDE - INSIDE & OUT

* REVISE / REMOVE / LESS EMPHASIS
ON "SPECIAL FOCUS ON FINE ARTS"
(GUIDING PRINCIPLE)

* SEPARATE ACADEMIES FROM "WAY-FINDING"
SIGNAGE VS SPACES & COLLABORATION

* ATHLETIC IMPROVEMENTS IDENTIFIED

* IDENTIFY BOND SCOPE PREREQUISITES
w/ PRIORITY SUMMARY

* AUDITORIUM REPLACEMENT VS 2ND "NEW"
BUILDING SET IN STONE? BOND ITEM

* LOOK AT SECONDARY SMALL LGI / GATHERING AREA
w/ SAME OR
SIM. FOOTPRINT?
OCC. ± 100?

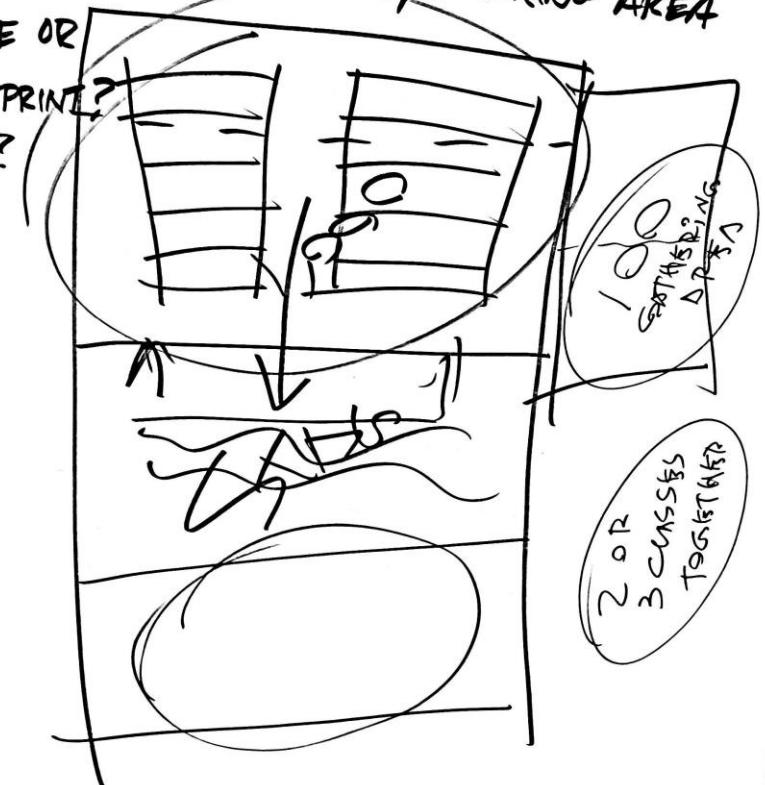

STRATFORD PAT 3

- VESTIBULE SEEMS VERY SMALL
- VESTIBULE IS STUDENT GATHERING AREA.
- IF WE ARE MAKING SECURE VEST... CAN WE REMOVE BACK WALL? RE: 1017
- PEOPLE GO STRAIGHT TO ATTENDANCE & CLINIC INSTEAD OF VISITORS TAG.
- ENCRACH ONTO EXTERIOR TO GAIN VESTIBULE SPACE?
- RESTROOMS IN ADMIN. AREA ARE USED BY EVERYONE. MAKE THEM GENDER NEUTRAL.
- MAIL ROOM IN ADMIN AREA CAN GO ON 2ND FLOOR

- RECEPTION MORE OPEN? *FRISCO
- CAN WE JUMP FENCE?
- CAN RAMP BE INTEGRATED ON STAIRS?
- 1 HR LUNCH
- 1 TO 1 DEVICES
- CAFETERIA USED FOR END OF YEAR BANQUETS.
- PRESENTATION AREA IN STUDENT COMMONS.
- OPERABLE PARTITIONS? RE: JARED SKETCH
- CAFETERIA IS GATHERING SPACE. ~~FARE NOT TO SEE~~
- ORCHESTRA WITH AUDITORIUM
- PIT VS STEP DOWN...
- STUDY VIEWS

~~OTHER~~ TICKET BOX LOCATION
OF A LOT OF ELDERLY

PAT #4 SHS

- ACCESS + ENTRY ^{QTY & PRIMARY} ^{OFF OF} DARTMOUTH.
CONSIDER FERN IMPORTANCE - (LESS PARKING)
- ACCESSIBLE ENTRY FROM W- LOT
& AT FRONT ELEVATION?
- KEEP MAIN BLDG. ENTRY IMPORTANCE
- LOOK AT WIDENING / WIDTH OF DRIVE
ENTRY OFF FERN TO PARKING LOT
- LOOK AT "OPEN SPACE" BTW AUDIT. / SCHOOL
- ORCH. PIT BEING REVIEWED, DATA
GATHERED TO BRING TO SR. STAFF
- SECURE SERVICE YARD USED BY STUDENTS

- DESIRE COVERED AREA AT SERVICE YARD
FOR STUDENT + PROJECT USE
- FACULTY ENTRY FROM PARKING LOTS
CURRENTLY HAVE DOOR FOB
- HVAC / CATWALK / MEZZANINE VOLUME
- EXISTING COL. OF TREES DESIRED TO REMAIN
- OVERALL CONCEPT GREAT - BE
AWARE OF "OPEN COURTYARD" CREATED COULD
BE BETTER UTILIZED.
- WELCOMING DARTMOUTH FACADE & FEEL.
- DETENTION OPTIONS FOR IMPERVIOUS SURFACES?
- MERGE + BLEND NEW ADDITION w/ EXISTING
- LARGE FACADE FACING D. ASHFORD MATERIALS TIE TO EXIST.

- ADVERTISE / HIGHLIGHT THRU GRAPHICS
w/ PRIDE AND TASTE ON LARGE WALL
- SIMPLE & ELEGANT → FROSTWOOD STONE
ELEVATIONS, CONTEXT, MATERIALS.
- LOOK AT MATERIALS & EXIST. BLDG TO CONSIDER WORKING
"BACKWARDS" TO TIE TO STRATFORD BLDG / MATERIALS / FEEL

Do you agree with the direction of the layout for the Auditorium Lobby?

0 2 0

Yes! ?



No ?



Do you agree with the direction of the layout for the Auditorium?

0 2 1

Yes!



No



Do you agree with the direction proposed for the conceptual auditorium massing?

0 2 1

Yes!



No



Architectural Process

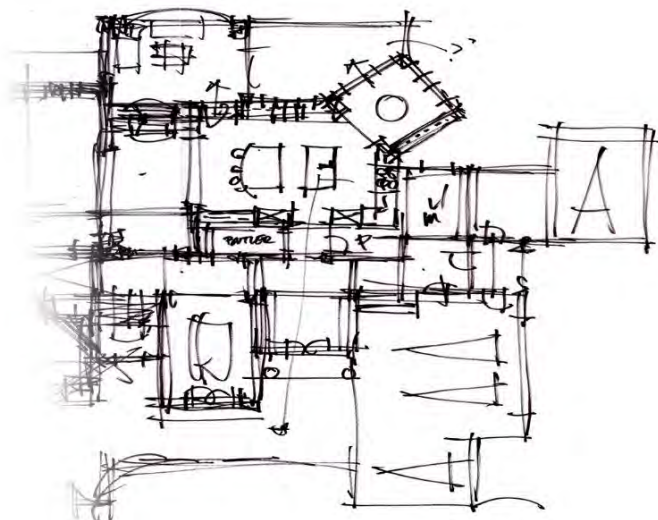
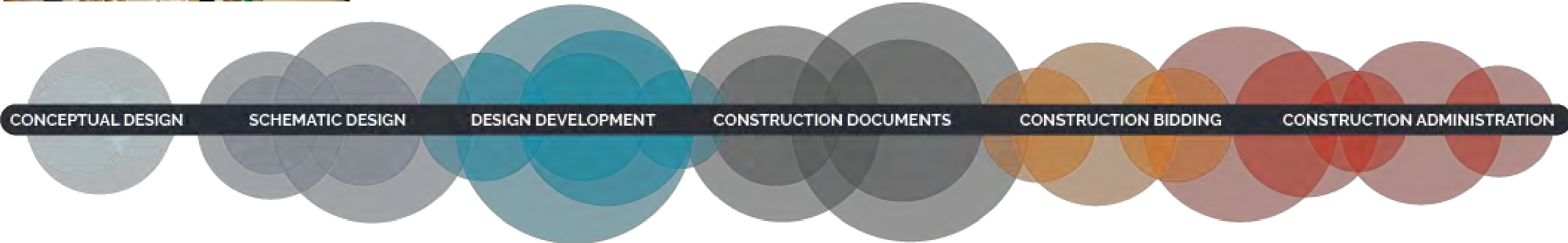
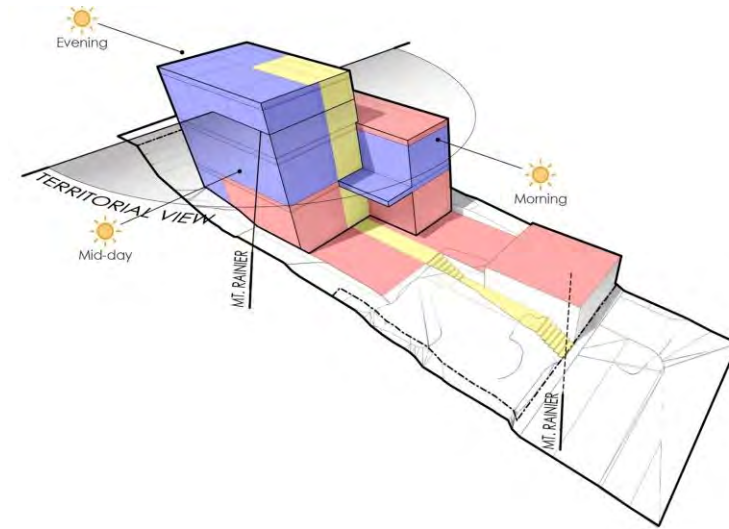

Guiding Principles



Community Involvement for Success

Neighborhood Institution that offers opportunities to all and hosts a wide arrange of community engagements.

An Environment of Academic Excellence

Uphold and evolve higher educational performance through the introduction of versatile and flexible gathering areas.

A Place for Everyone

Create an environment that celebrates everyone and provides accessibility to all.

Safety Fosters Success

A secure campus that fosters an environment where students, teachers and staff can succeed.

A Culture of Tradition and Pride

Maintain the traditions that provide a sense of pride and honor to the school and community.

Priorities

Priority A

- Campus Security
- HVAC/ Tech Campus Enhancement
- Gathering Areas, Openness and Interconnectedness
- New Auditorium/ Community “Hub”

Priority B

- Remove Lockers
- “Floating” Teachers Issues
- Lack of Storage
- Counselor Suite

Priority C

- Additional Admin Offices
- Way-finding/ Academies
- Fix Stairs and Elevator
- SBAI needs

PAT #03

- 1. Main Entry Vestibule/ 3rd Gym
Secure Area**
- 2. Student Commons**
- 3. New Auditorium/ Repurposed
Areas**

PAT #04

- 1. Classrooms/ Academies**
- 2. Flex/ Corridors**
- 3. Offices/ Counselors**
- 4. New Auditorium Diagrams**
- 5. New Auditorium Layout**
- 6. New Auditorium Conceptual Massing**

PAT #03

1. Main Entry Vestibule/ 3rd Gym
Secure Area
2. Student Commons
3. New Auditorium/ Repurposed
Areas

PAT #04

- ~~1. Classrooms/ Academies~~
- ~~2. Flex/ Corridors~~
- ~~3. Offices/ Counselors~~
4. New Auditorium Diagrams
5. New Auditorium Layout
6. New Auditorium Conceptual Massing

PAT #05

- 1. New Auditorium Layout**
- 2. New Auditorium Conceptual Massing**
- 3. Repurposed Area**
- 4. Common/ Flex Areas**
- 5. Main Entry Areas**

New Auditorium Layout

Stratford High School Additions and Renovations

Existing 1st Level Floor Plan

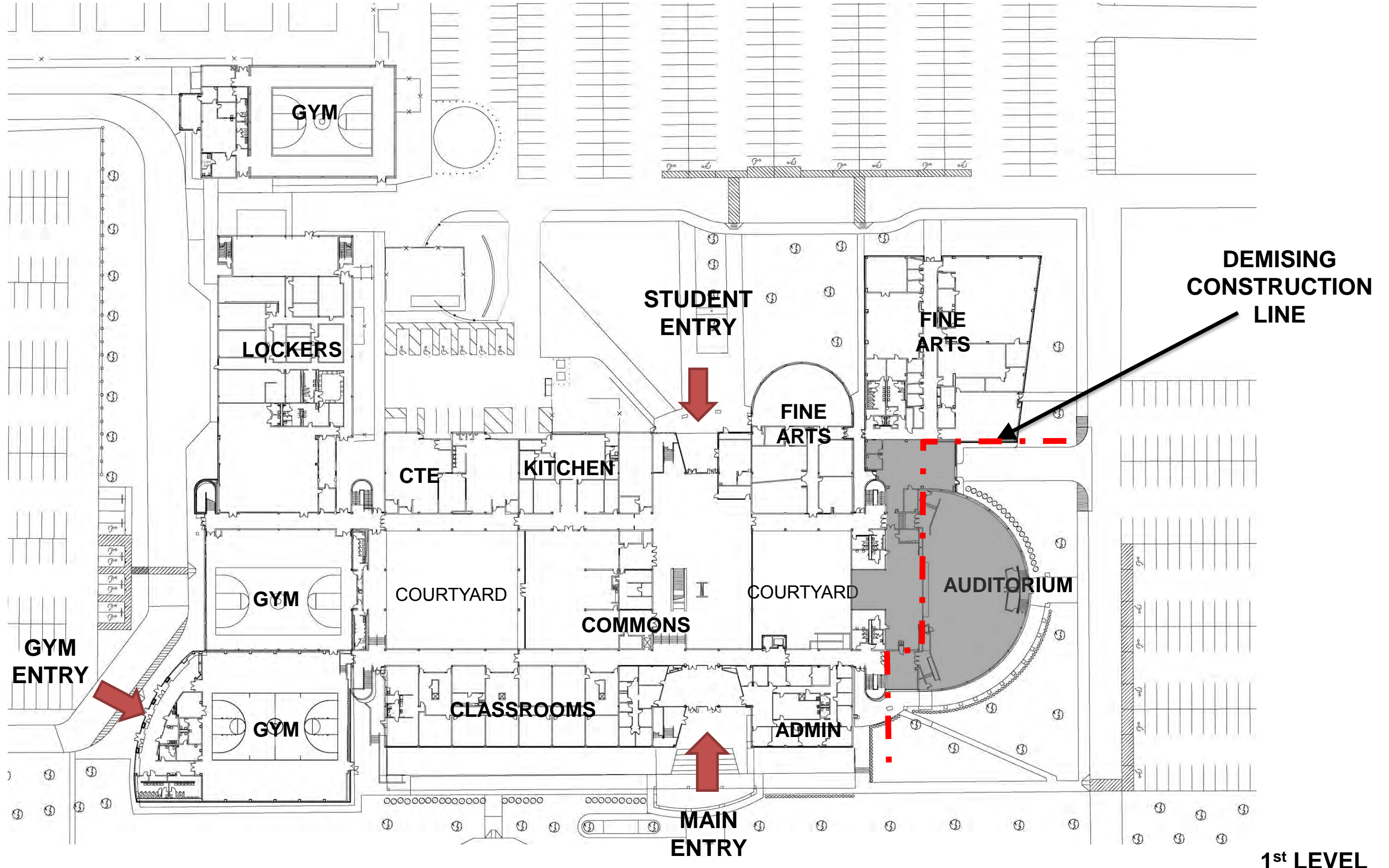

Stratford High School Additions and Renovations

Proposed 1st Level Floor Plan Layout

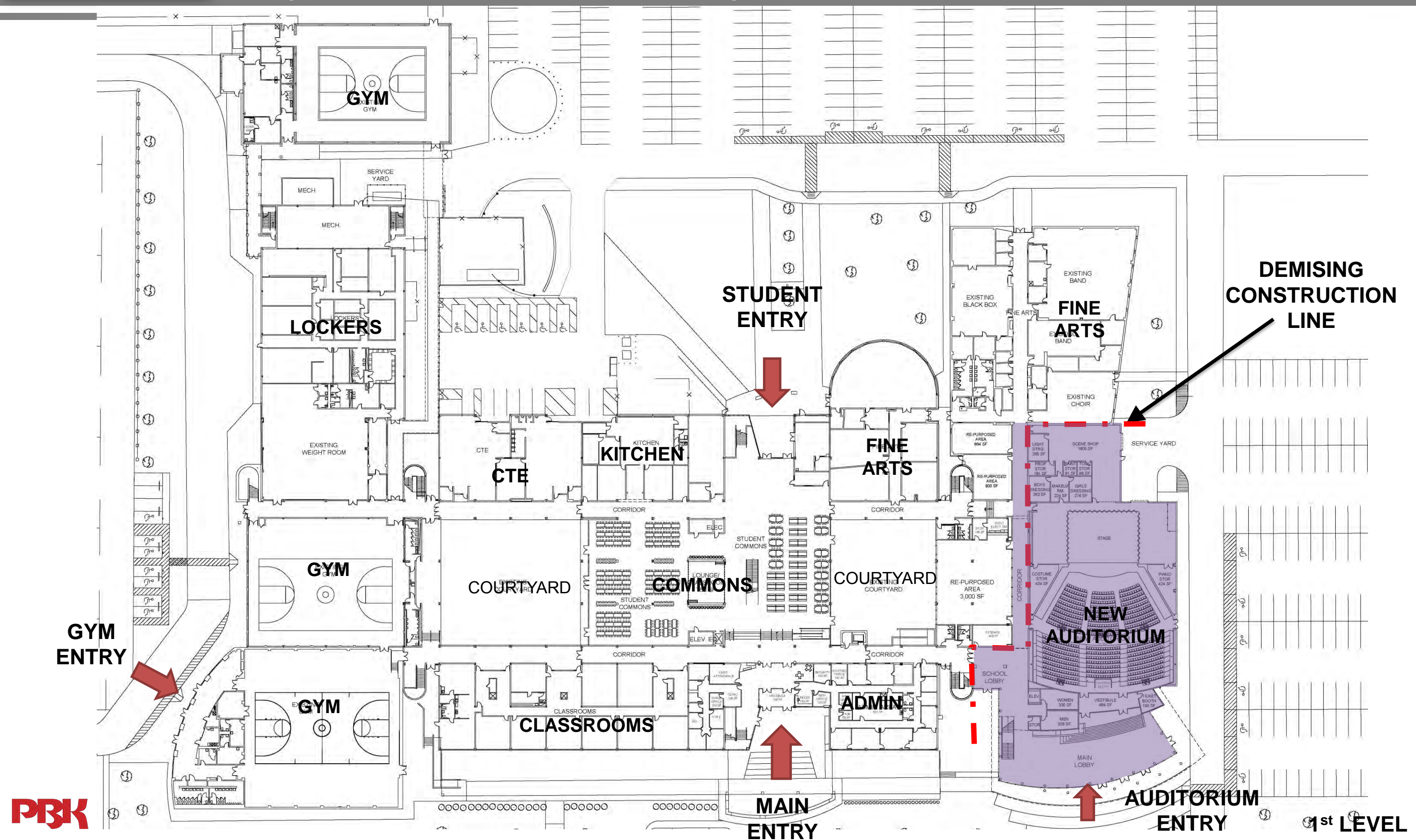

Stratford High School Additions and Renovations

Existing New Auditorium

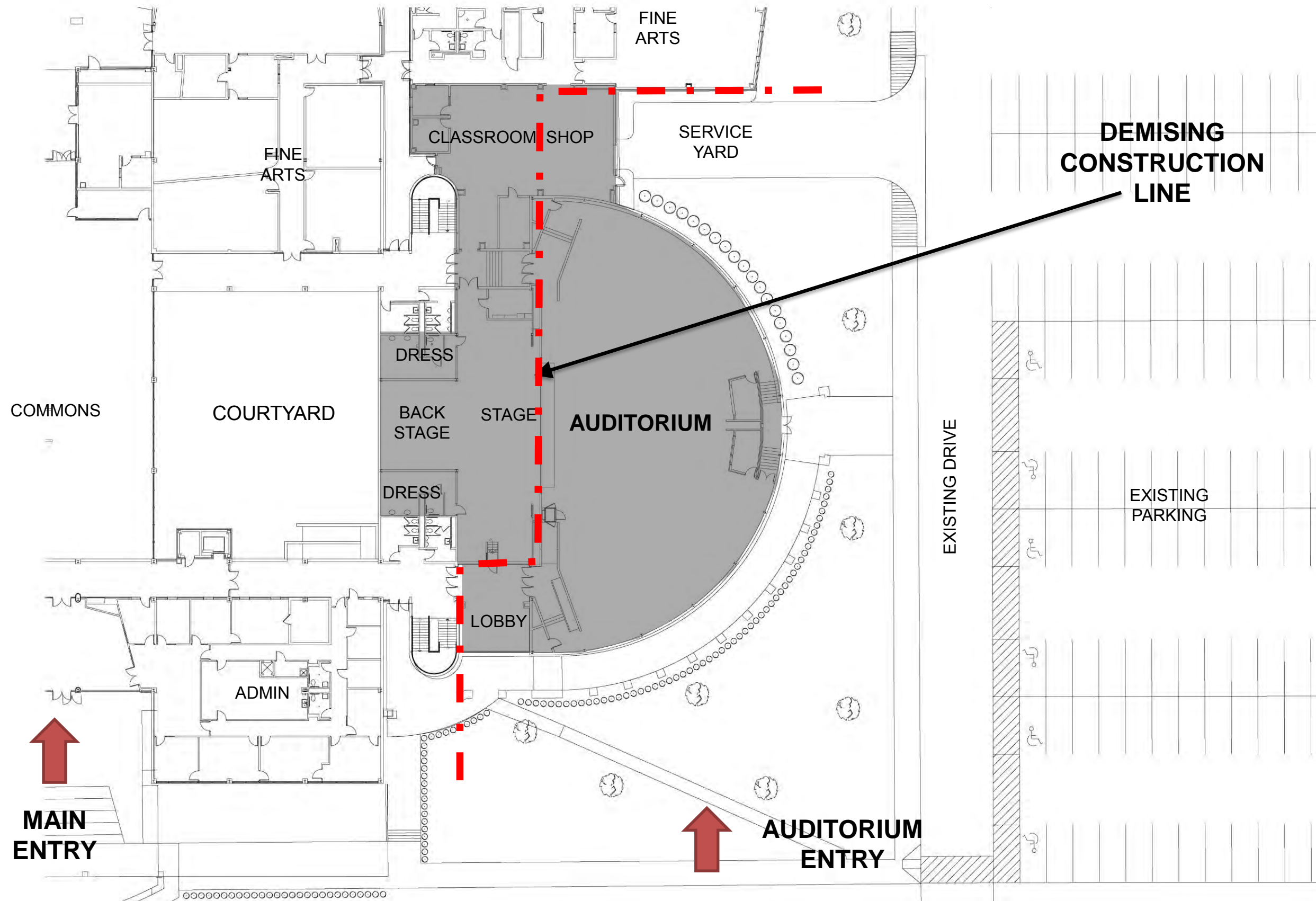

Stratford High School Additions and Renovations

SBISD Ed Specs – High School Auditoriums

HIGH SCHOOL: AUDITORIUM DIAGRAM

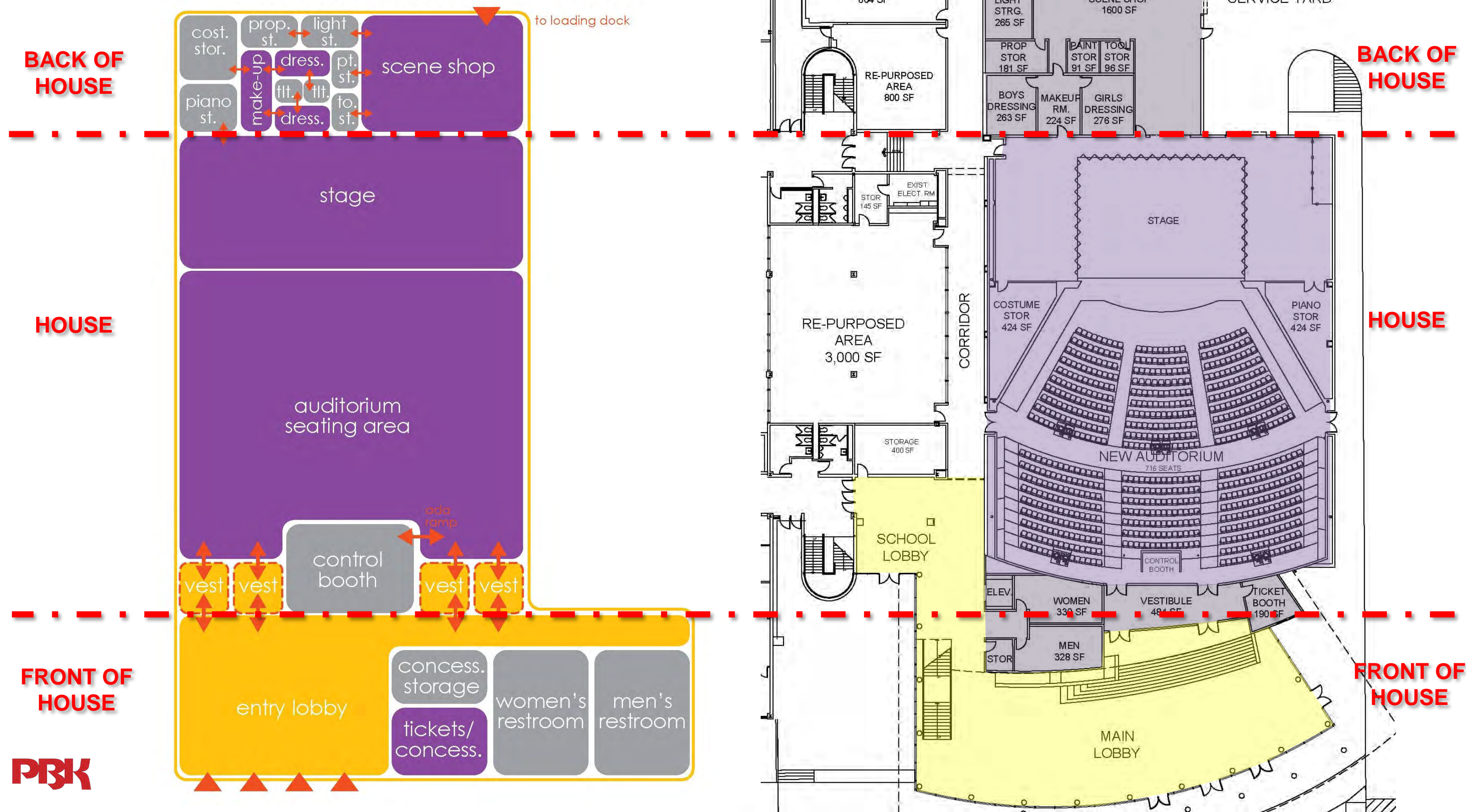

Stratford High School Additions and Renovations

Proposed Floor Plan Layout – Front of House

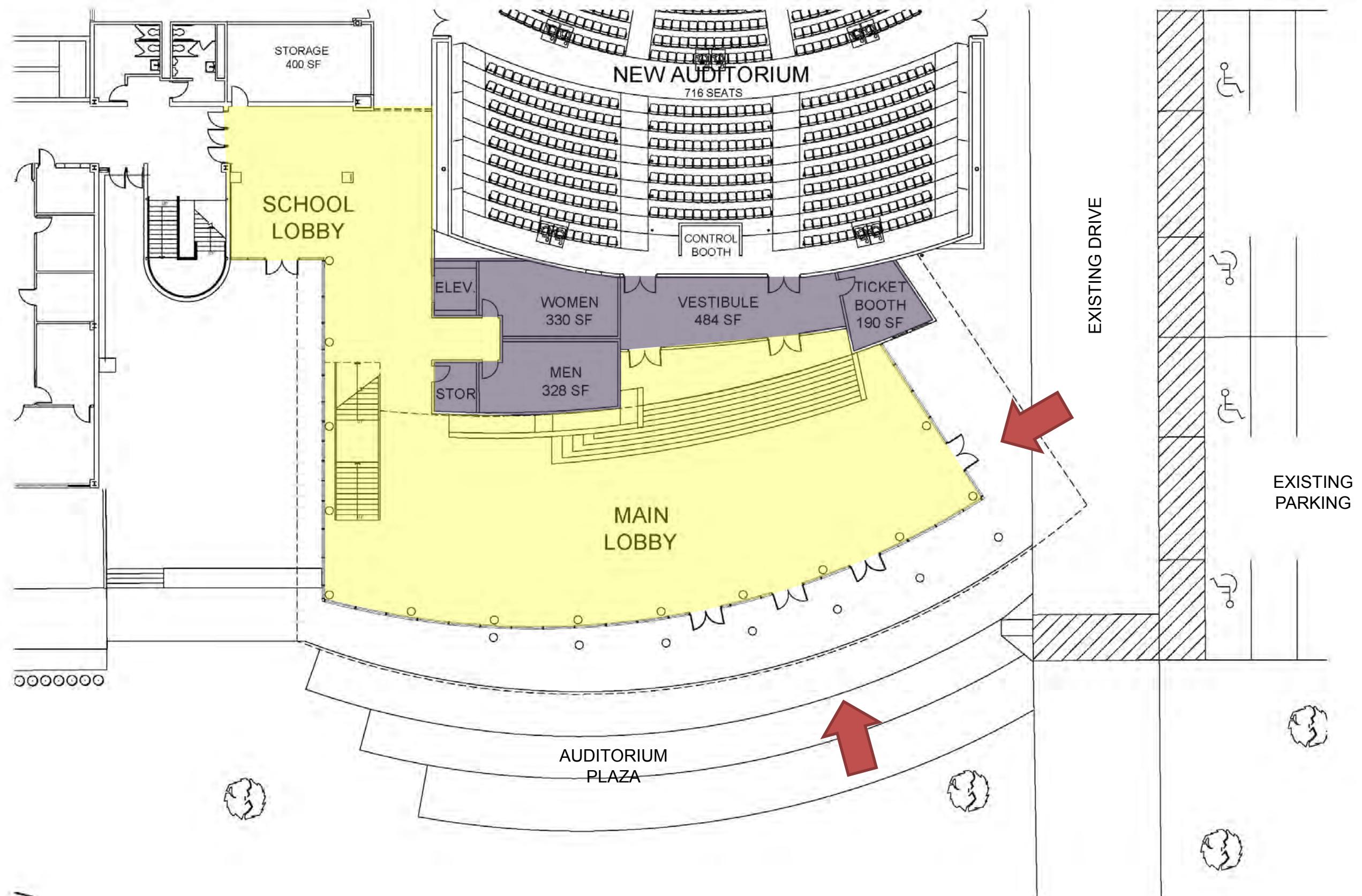

Stratford High School Additions and Renovations

Proposed Floor Plan Layout – House

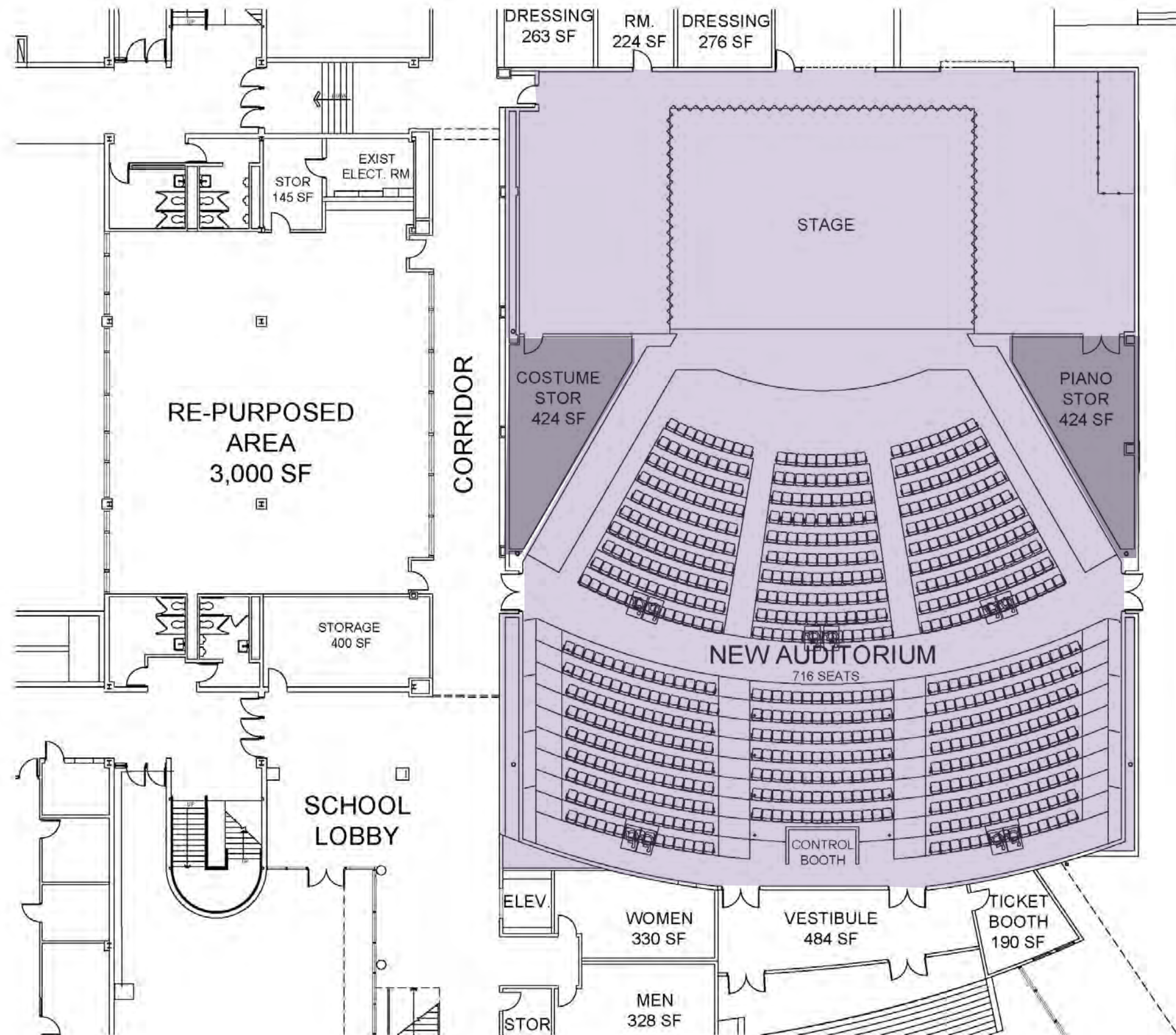

Stratford High School Additions and Renovations

Proposed Floor Plan Layout – Back of House

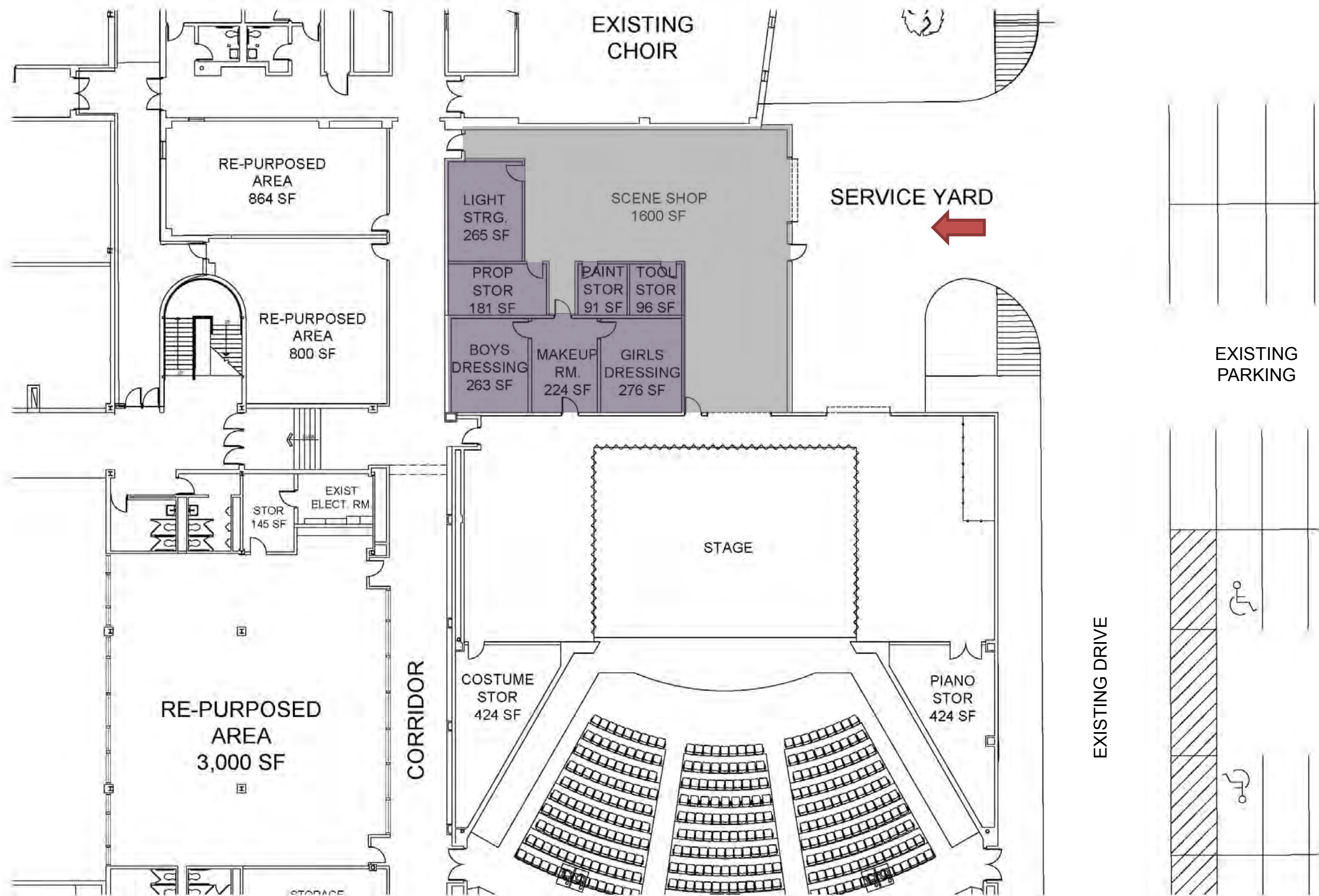

Stratford High School Additions and Renovations

Proposed Floor Plan Layout – New Auditorium

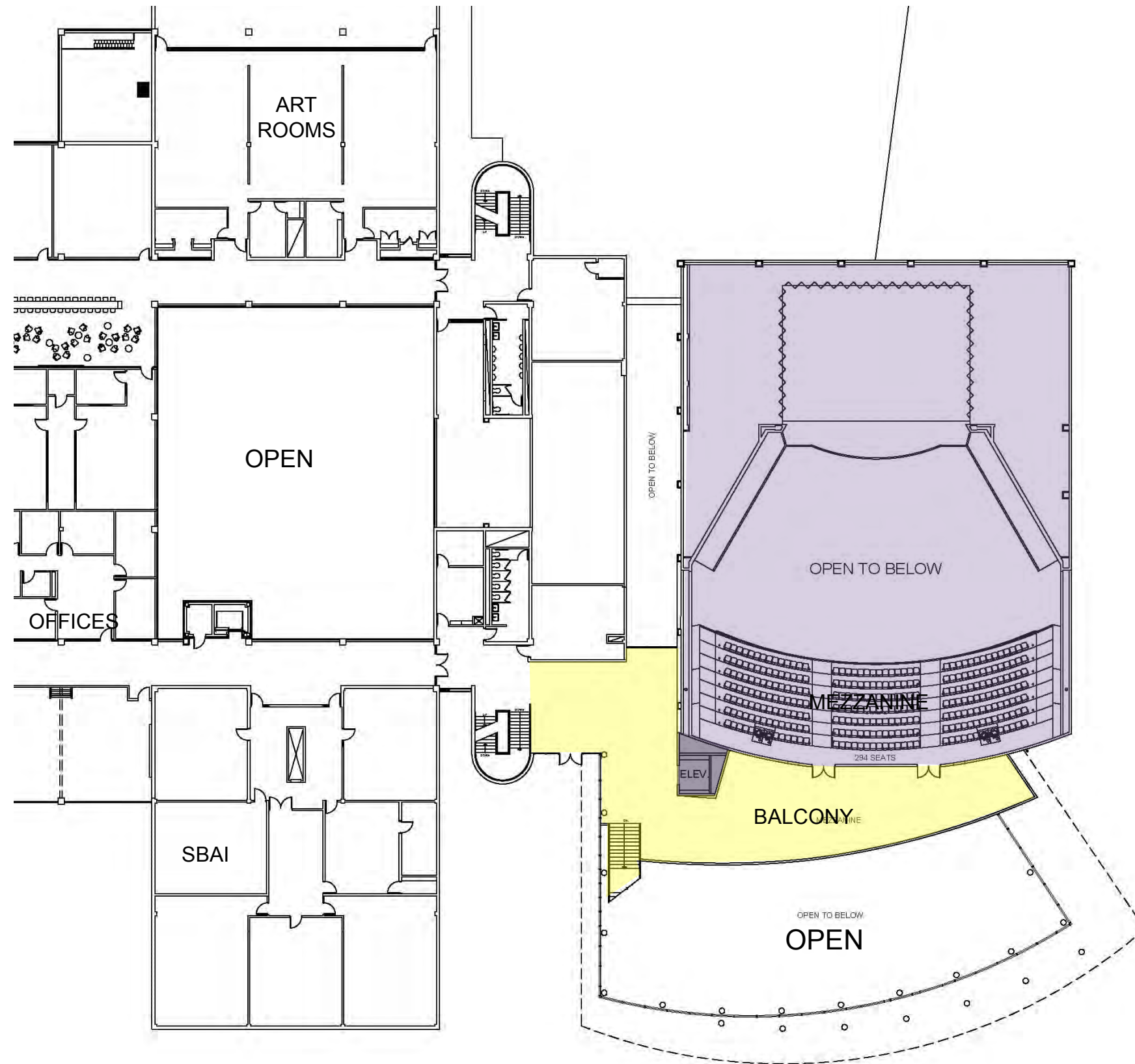

New Auditorium Green Dot/ Yellow Dot

Stratford High School Additions and Renovations

Auditorium Exterior and Plaza – Green Dot/ Yellow Dot

3 DOTS

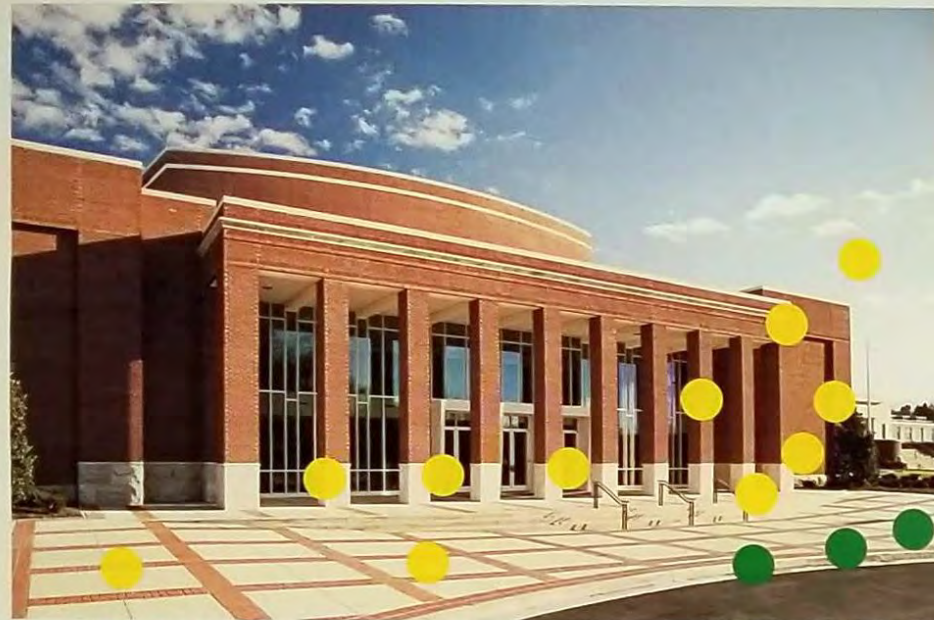

CLASSICAL ARCHITECTURE - BRICK - HARDSCAPE PLAZA - TRADITIONAL

12 DOTS



MINIMALIST FAÇADE - GLASS - VIEW INTO LOBBY - MODERN

20 DOTS



CURVED FAÇADE - MASONRY/ GLASS - SMALL PLAZA - CONTEMPORARY

1 DOT

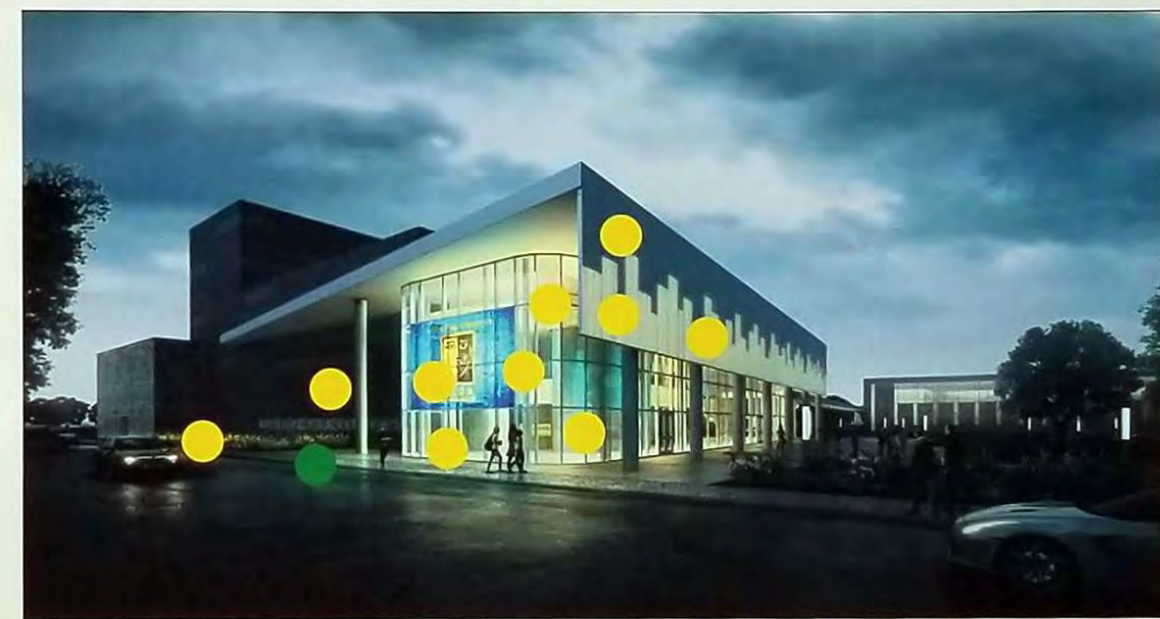

DYNAMIC FAÇADE - MULTIPLE FINISHES - LARGE PLAZA - MODERN

Stratford High School Additions & Renovations
Spring Branch ISD

Auditorium Exterior and Plaza

SCALE: N/A
DATE: 04.25.19



GREEN DOT = LIKE

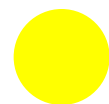

YELLOW DOT = DISLIKE





Stratford High School Additions and Renovations

Auditorium Lobby – Green Dot/ Yellow Dot

13 DOTS

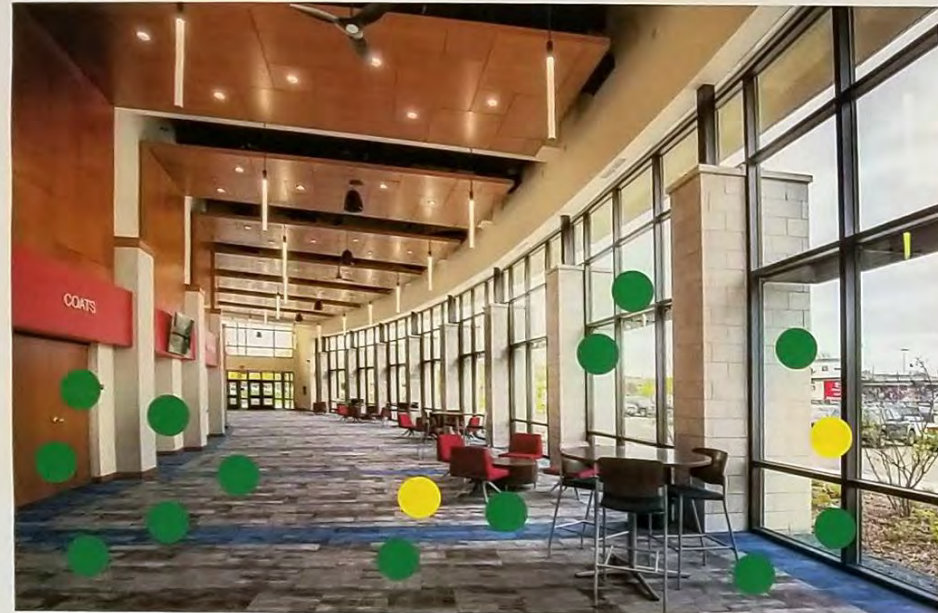

CURVED LOBBY - WARM - ABUNDANT DAYLIGHT - VIEWS TO EXTERIOR



DEFINED VESTIBULE - COOLER - LIGHTER TONES - MARQUEE/ SCREENS

0 DOTS

4 DOTS



DEFINED TICKET BOOTH - SCULPTURER - WARM/LIGHT - GALLERY AREA



CURVED LOBBY - MAXIMIZE VIEWS - WARM - INTEGRATED MEZZANINE

23 DOTS

Stratford High School Additions & Renovations
Spring Branch ISD

Auditorium Lobby

SCALE: N/A
DATE: 04.25.19



GREEN DOT = LIKE

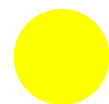

YELLOW DOT = DISLIKE

Stratford High School Additions and Renovations

Auditorium Lobby – 13 DOTS



GREEN DOT = LIKE

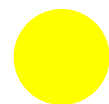

YELLOW DOT = DISLIKE



Stratford High School Additions and Renovations

Auditorium Interior – Green Dot/ Yellow Dot

1 DOT

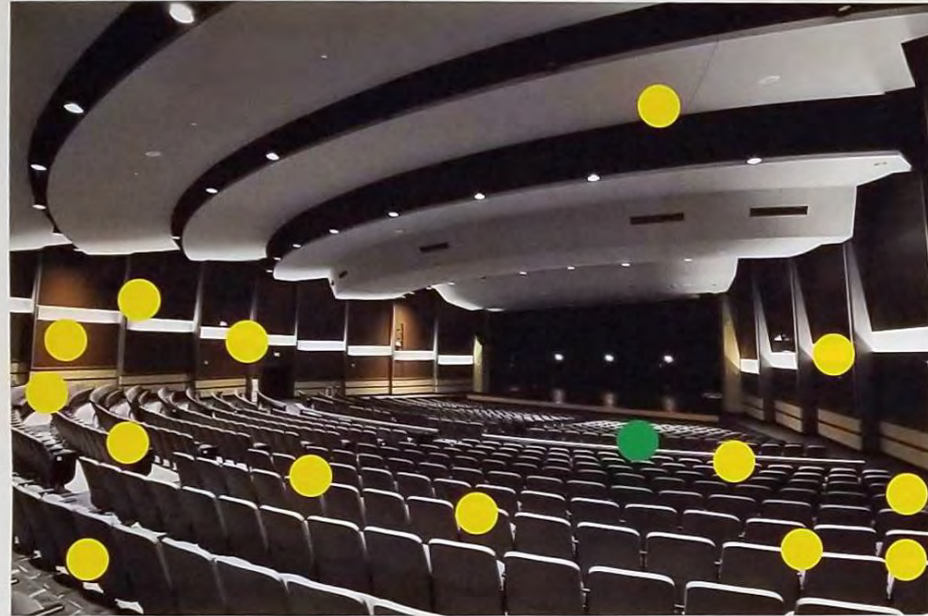

CURVED CEILING - DARK WOOD - GREY SEATING - WING WALLS W/ LIGHTING

11 DOTS



CURVED CLOUDS - LIGHT WOOD - BRIGHT SEATING - SCULPTURED WING WALLS

7 DOTS

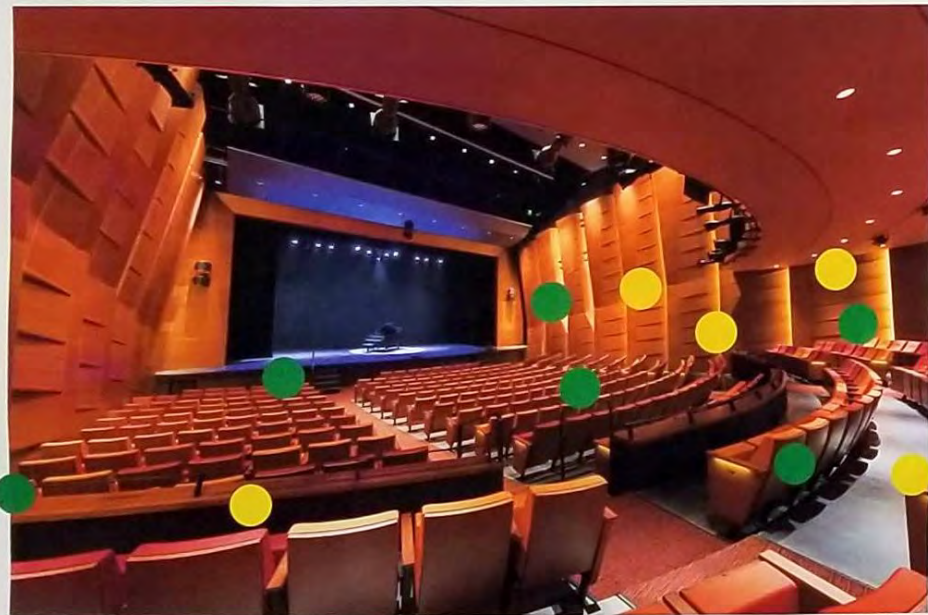

OPEN CEILING - TRADITIONAL WOOD - WOOD SEATING - ANGULAR WING WALLS

19 DOTS



ANGULAR CEILING - LIGHT WOOD - WOOD/ BRIGHT SEATING - WOOD WAINSCOT WING WALLS

Stratford High School Additions & Renovations
Spring Branch ISD

Auditorium Interior

SCALE: N/A
DATE: 04.25.19



GREEN DOT = LIKE

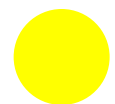

YELLOW DOT = DISLIKE







New Auditorium Design Options

Stratford High School Additions and Renovations

Conceptual Massing Design Process

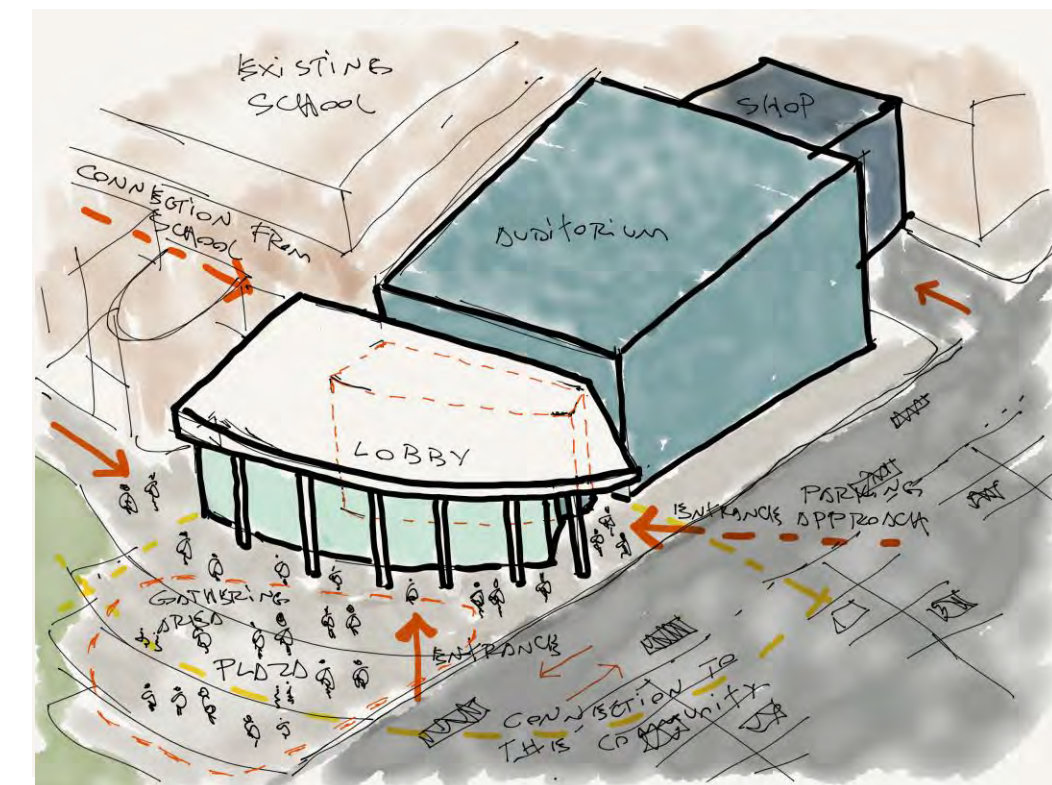
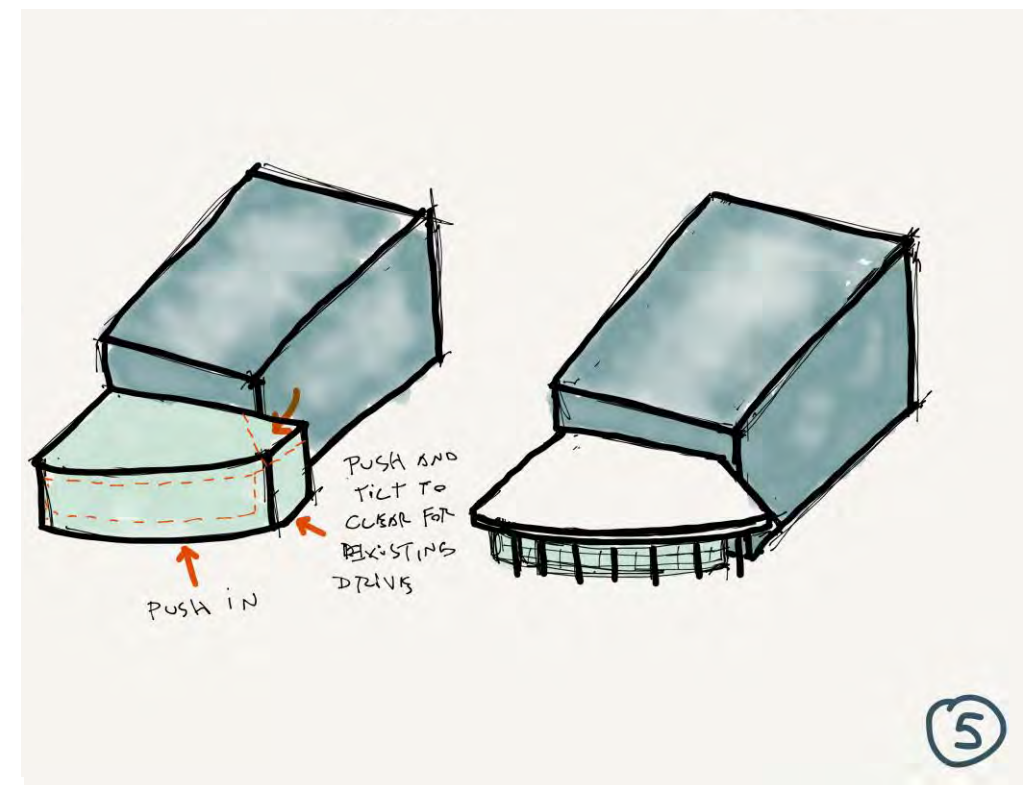
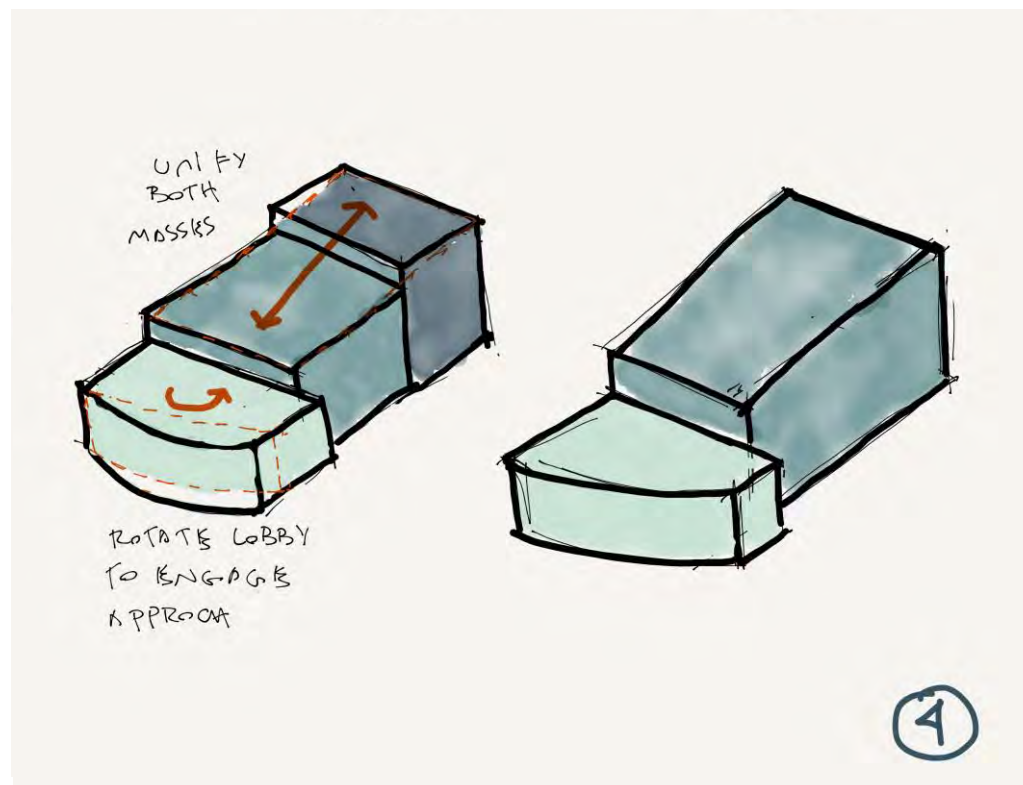
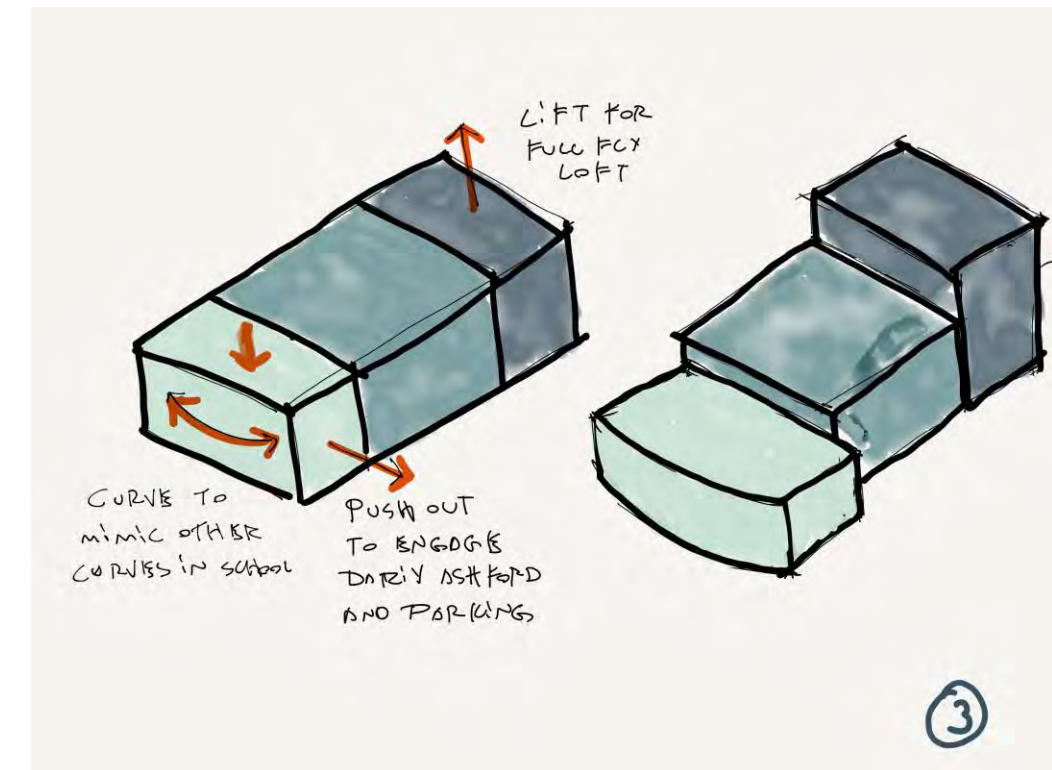
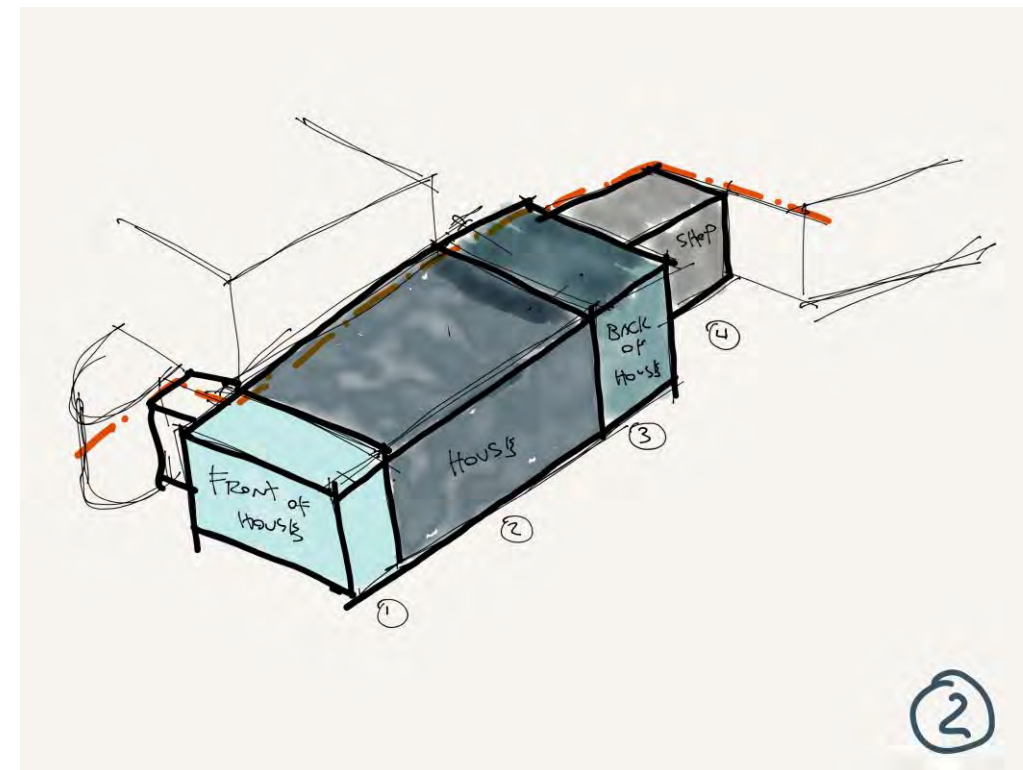
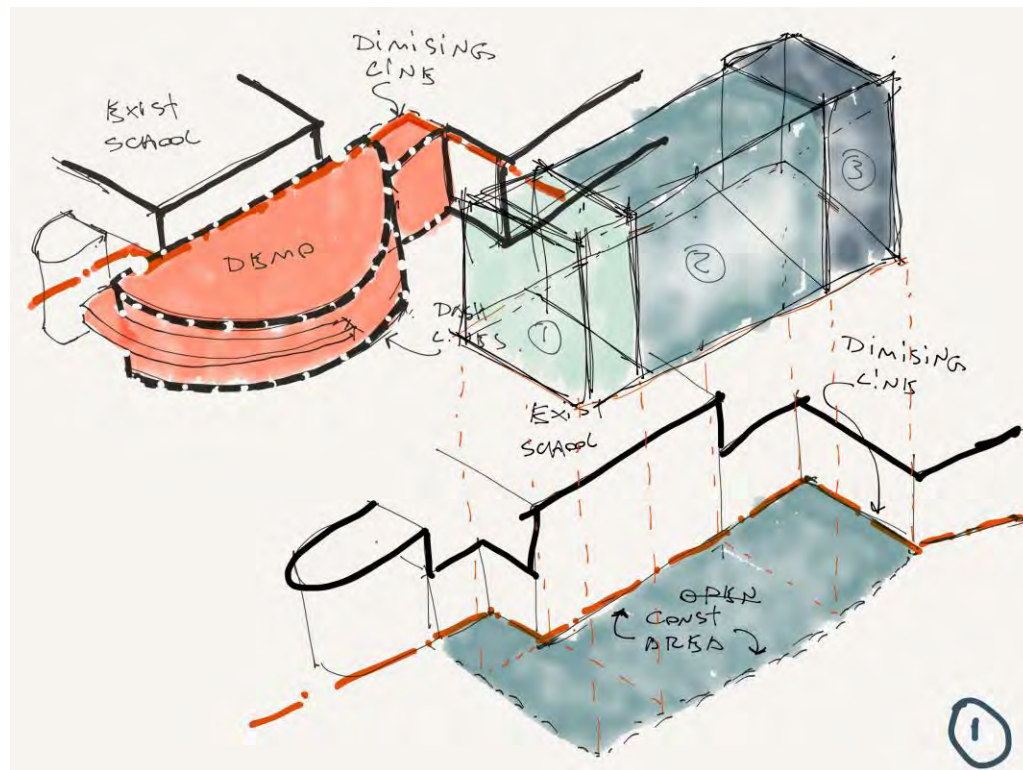

Option A

Stratford High School Additions and Renovations

New Auditorium Conceptual Massing – Option A



AERIAL VIEW



MAIN ENTRY VIEW

Stratford High School Additions and Renovations

New Auditorium Conceptual Massing – Option A



MAIN ENTRY VIEW

Stratford High School Additions and Renovations

New Auditorium Conceptual Massing – Option A

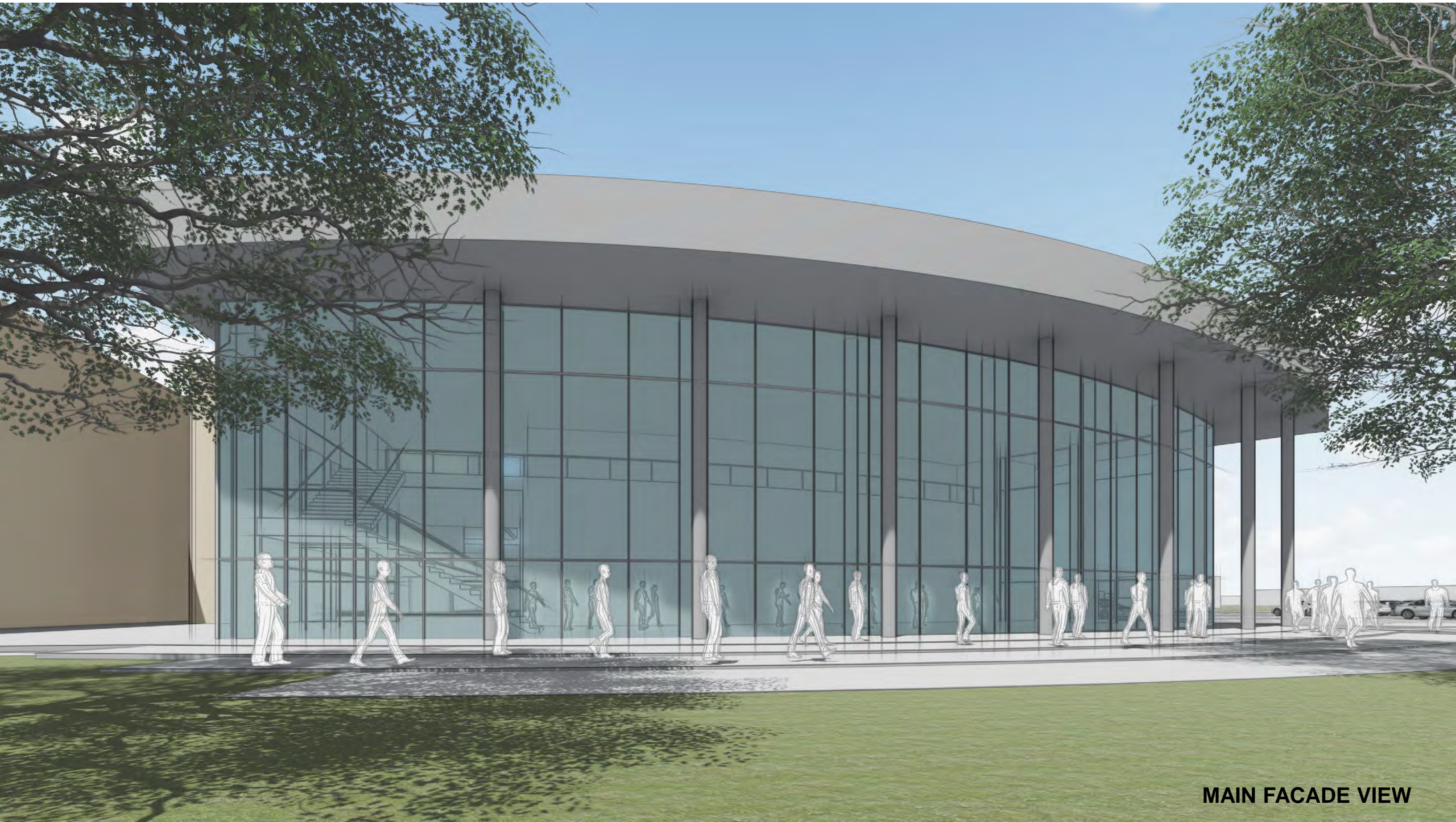

MAIN FACADE VIEW

Stratford High School Additions and Renovations

New Auditorium Conceptual Massing – Option A



VIEW FROM MAIN SCHOOL ENTRY

Option B

Stratford High School Additions and Renovations

New Auditorium Conceptual Massing – Option B



AERIAL VIEW



MAIN ENTRY VIEW

Stratford High School Additions and Renovations

New Auditorium Conceptual Massing – Option B



MAIN ENTRY VIEW

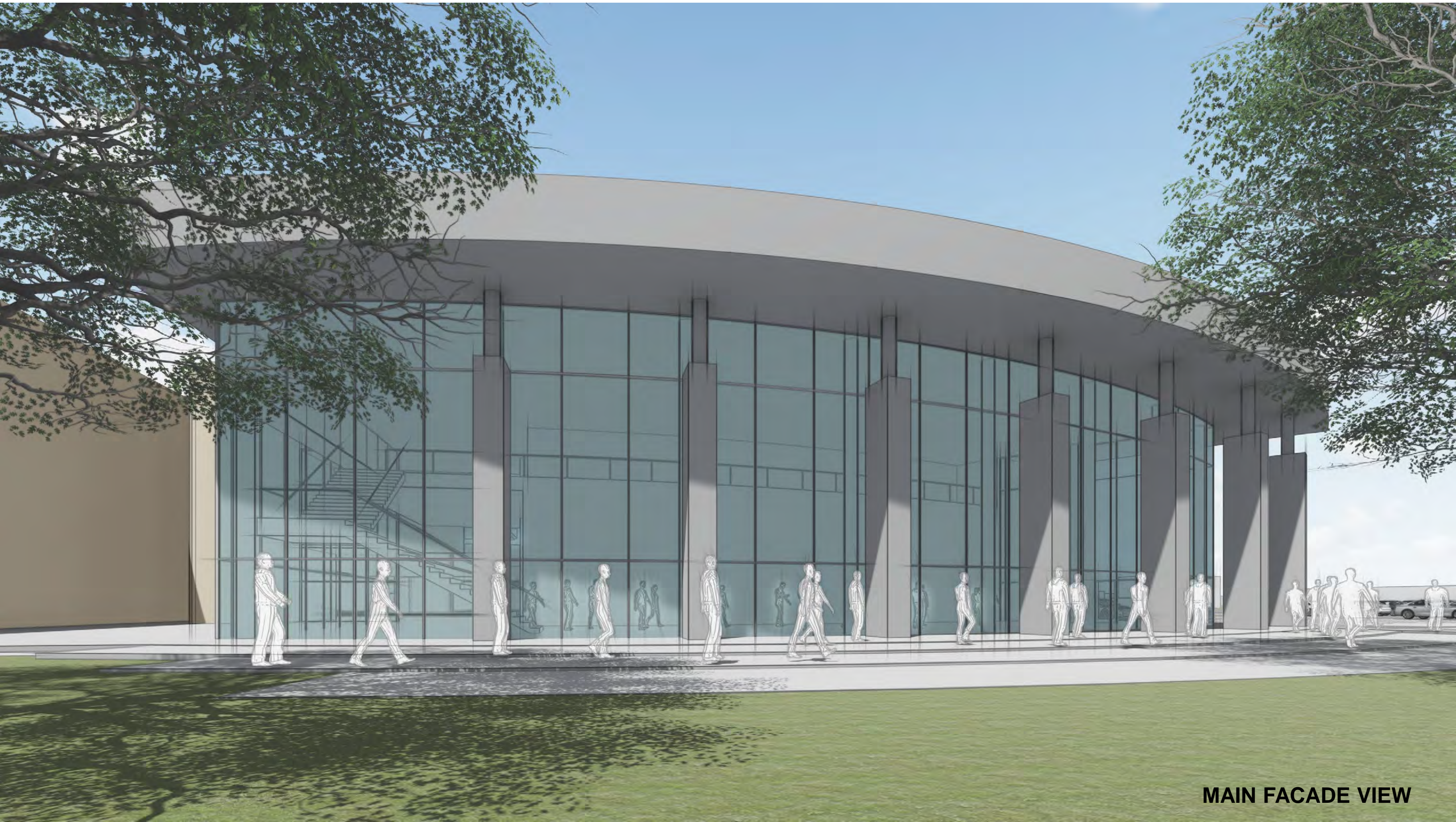

MAIN FACADE VIEW

Stratford High School Additions and Renovations

New Auditorium Conceptual Massing – Option B



VIEW FROM MAIN SCHOOL ENTRY

Option C

Stratford High School Additions and Renovations

New Auditorium Conceptual Massing – Option C



AERIAL VIEW



MAIN ENTRY VIEW

Stratford High School Additions and Renovations

New Auditorium Conceptual Massing – Option C



MAIN ENTRY VIEW



MAIN FACADE VIEW

Stratford High School Additions and Renovations

New Auditorium Conceptual Massing – Option C



VIEW FROM MAIN SCHOOL ENTRY

Option D

Stratford High School Additions and Renovations

New Auditorium Conceptual Massing – Option D



AERIAL VIEW



MAIN ENTRY VIEW

Stratford High School Additions and Renovations

New Auditorium Conceptual Massing – Option D



MAIN ENTRY VIEW



MAIN FACADE VIEW

Stratford High School Additions and Renovations

New Auditorium Conceptual Massing – Option D



VIEW FROM MAIN SCHOOL ENTRY

Priority Layouts

Priority A

- Campus Security
- HVAC/ Tech Campus Enhancement
- Gathering Areas, Openness and Interconnectedness
- New Auditorium/ Community “Hub”

Priority B

- Remove Lockers
- “Floating” Teachers Issues
- Lack of Storage
- Counselor Suite

Priority C

- Additional Admin Offices
- Way-finding/ Academies
- Fix Stairs and Elevator
- SBAI needs

Repurposed Areas

Stratford High School Additions and Renovations

Proposed Floor Plan Layout –Repurposed Area

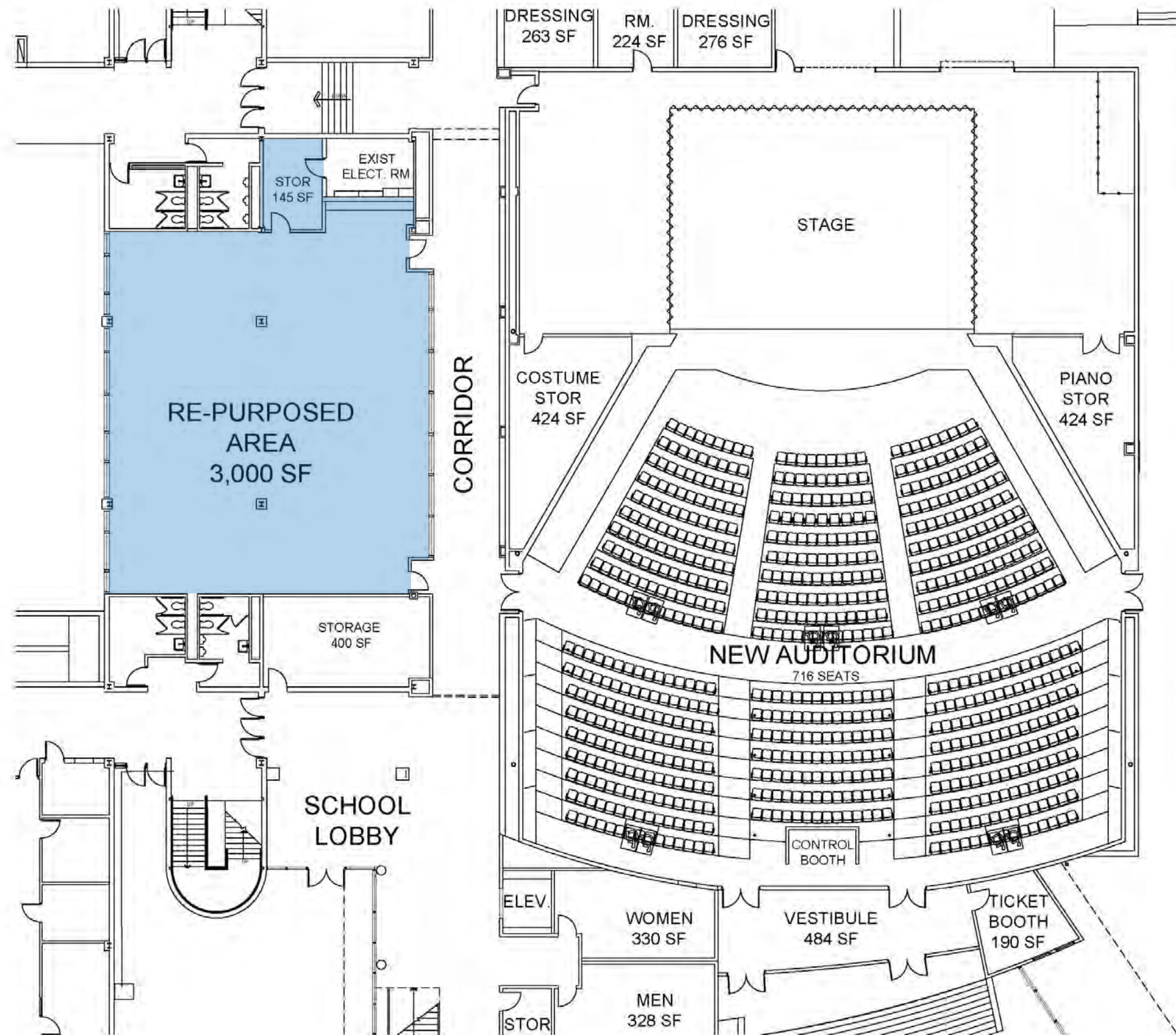

EXISTING DRIVE

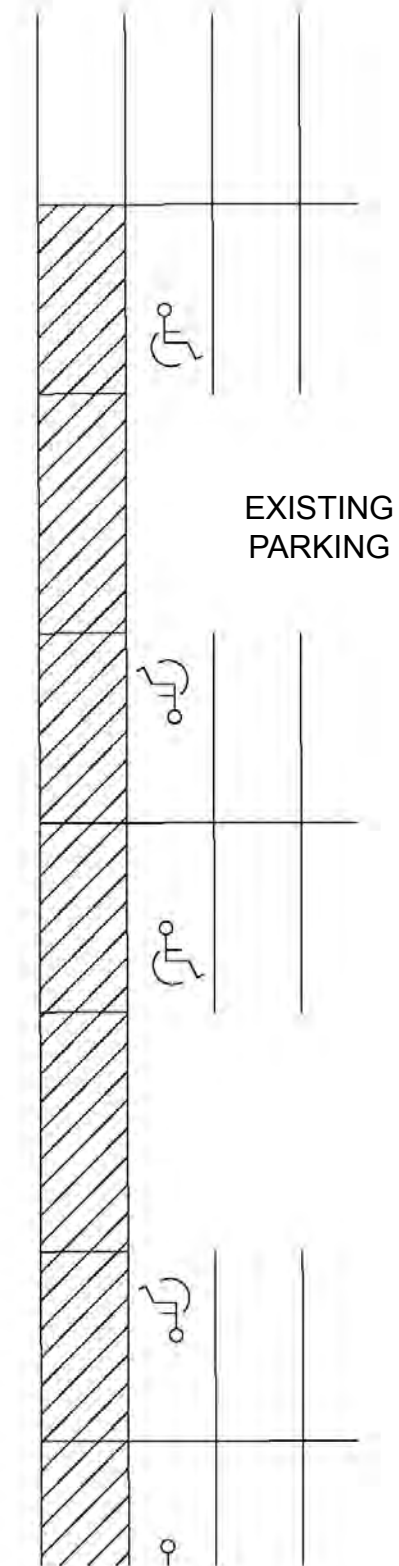

1st LEVEL

Stratford High School Additions and Renovations

Proposed Floor Plan Layout – Repurposed Area

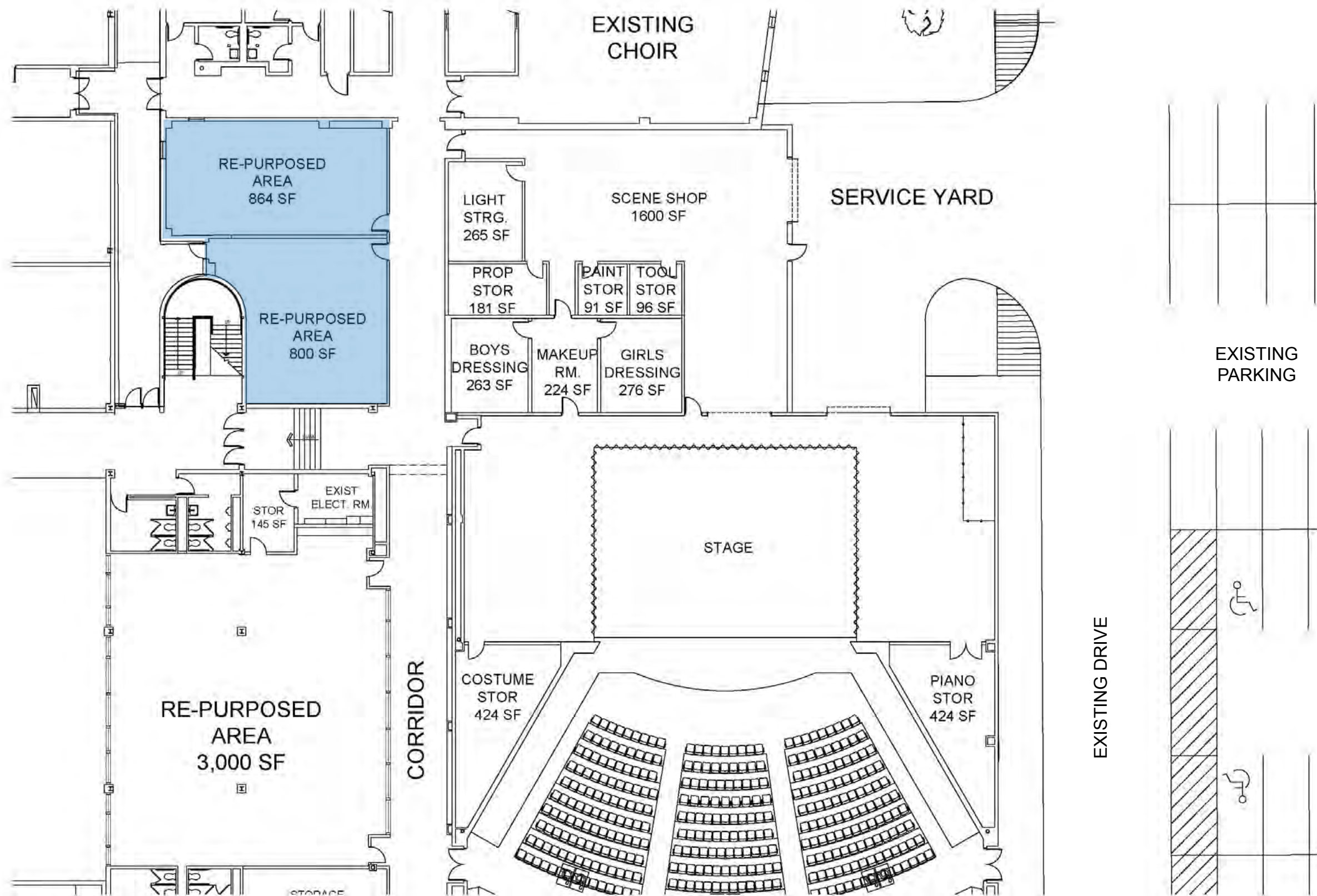

Common/ Flex Areas

Stratford High School Additions and Renovations

Existing Student Commons

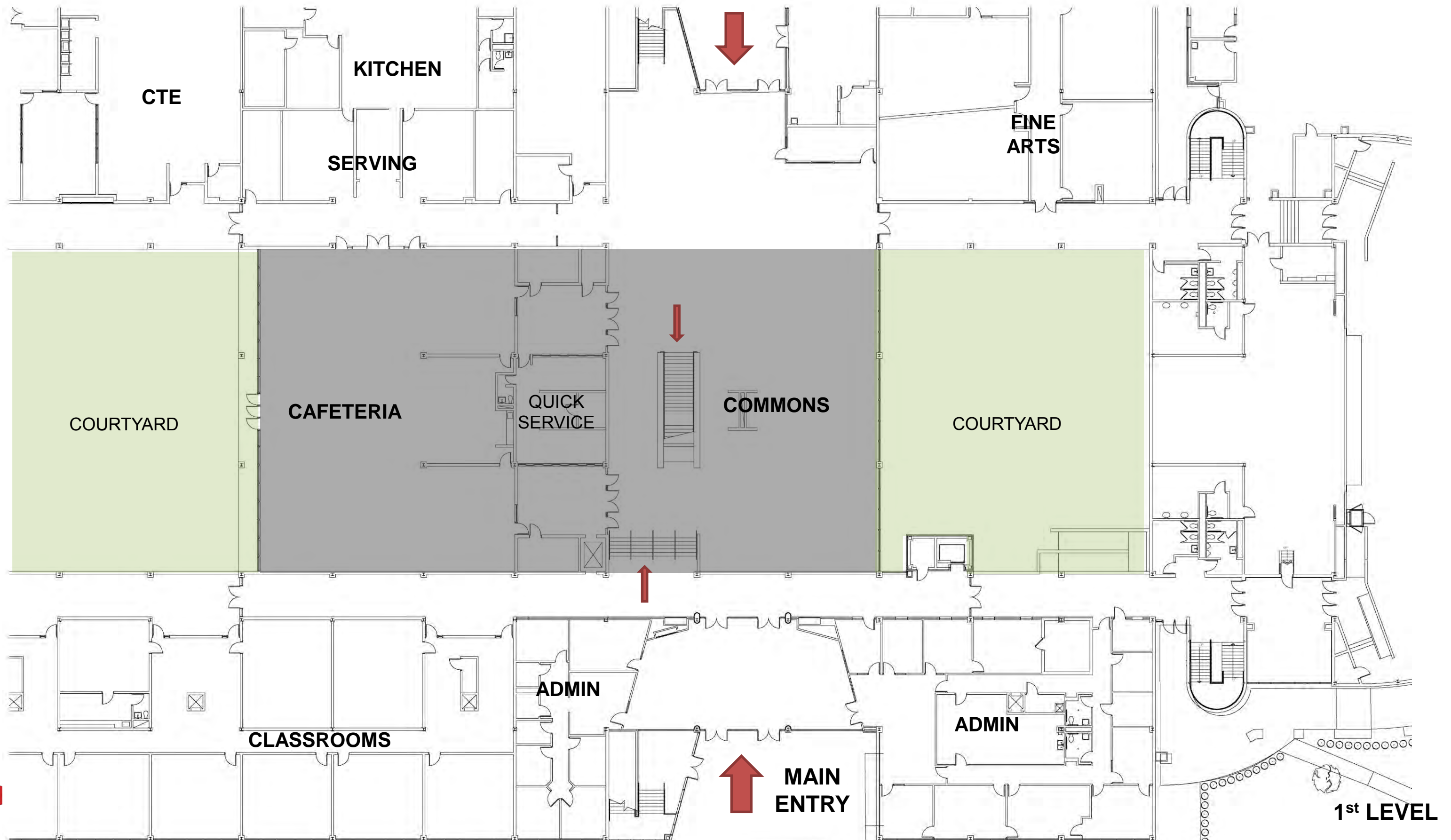

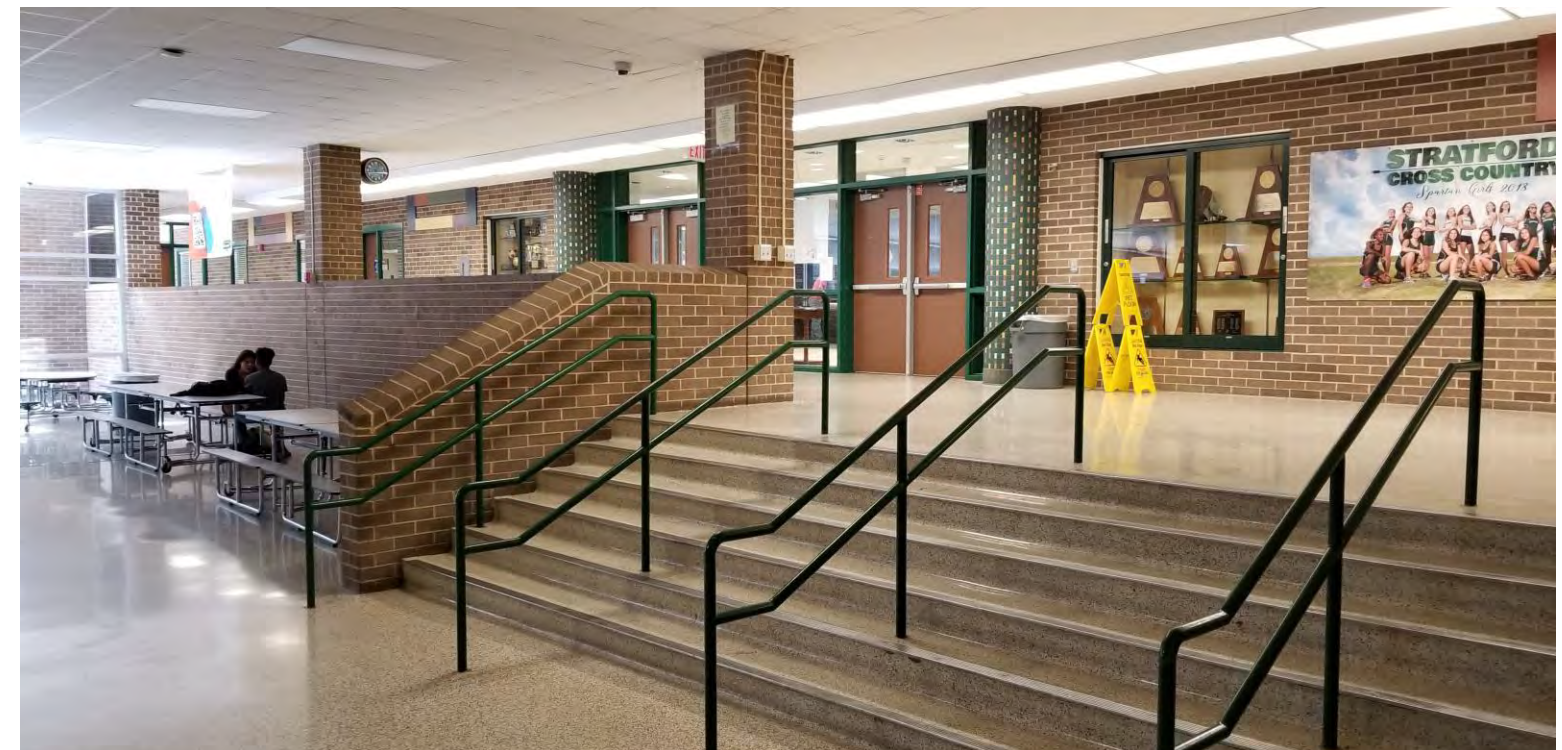

Stratford High School Additions and Renovations

Existing Student Commons - Photos

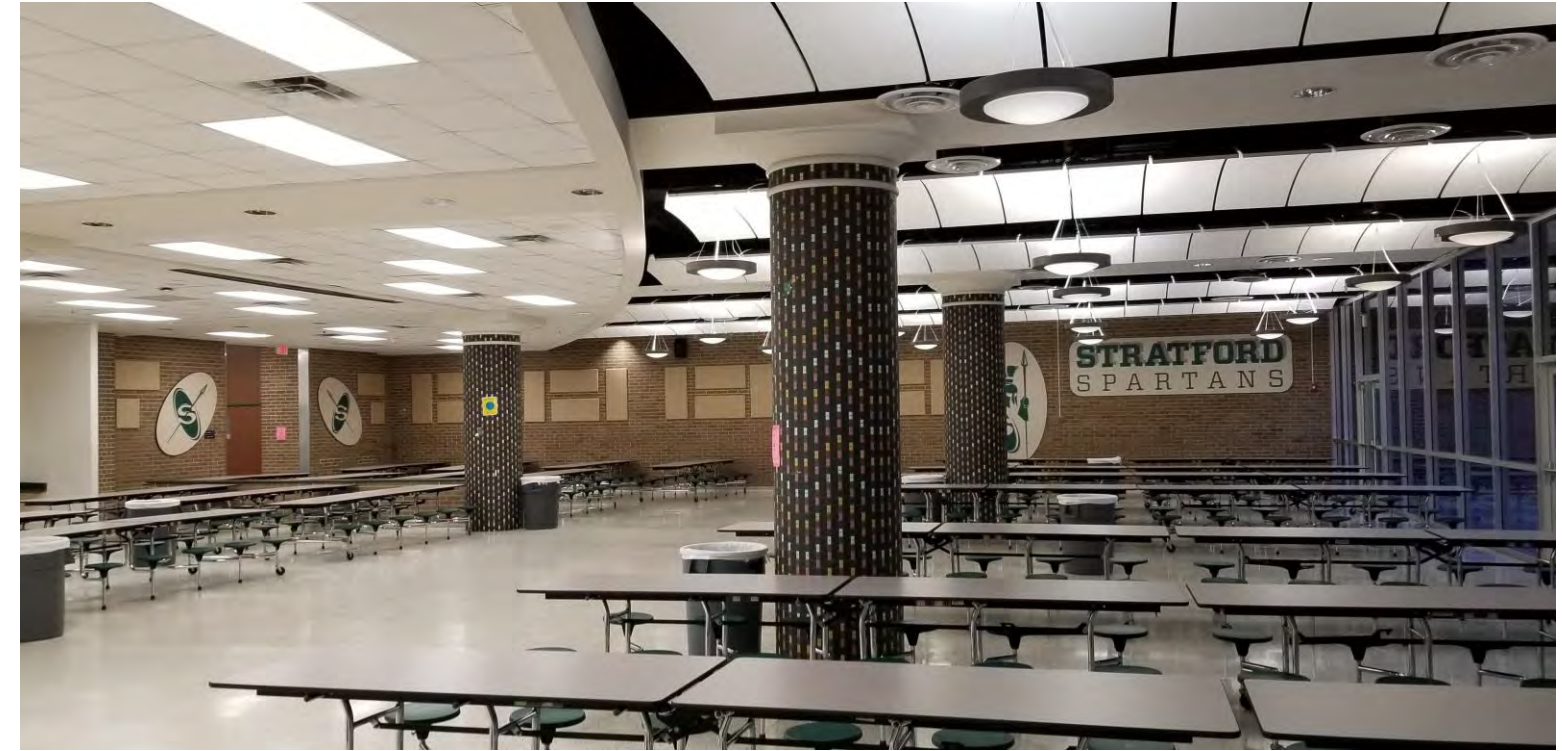

Stratford High School Additions and Renovations

Proposed Floor Plan Layout – Student Commons

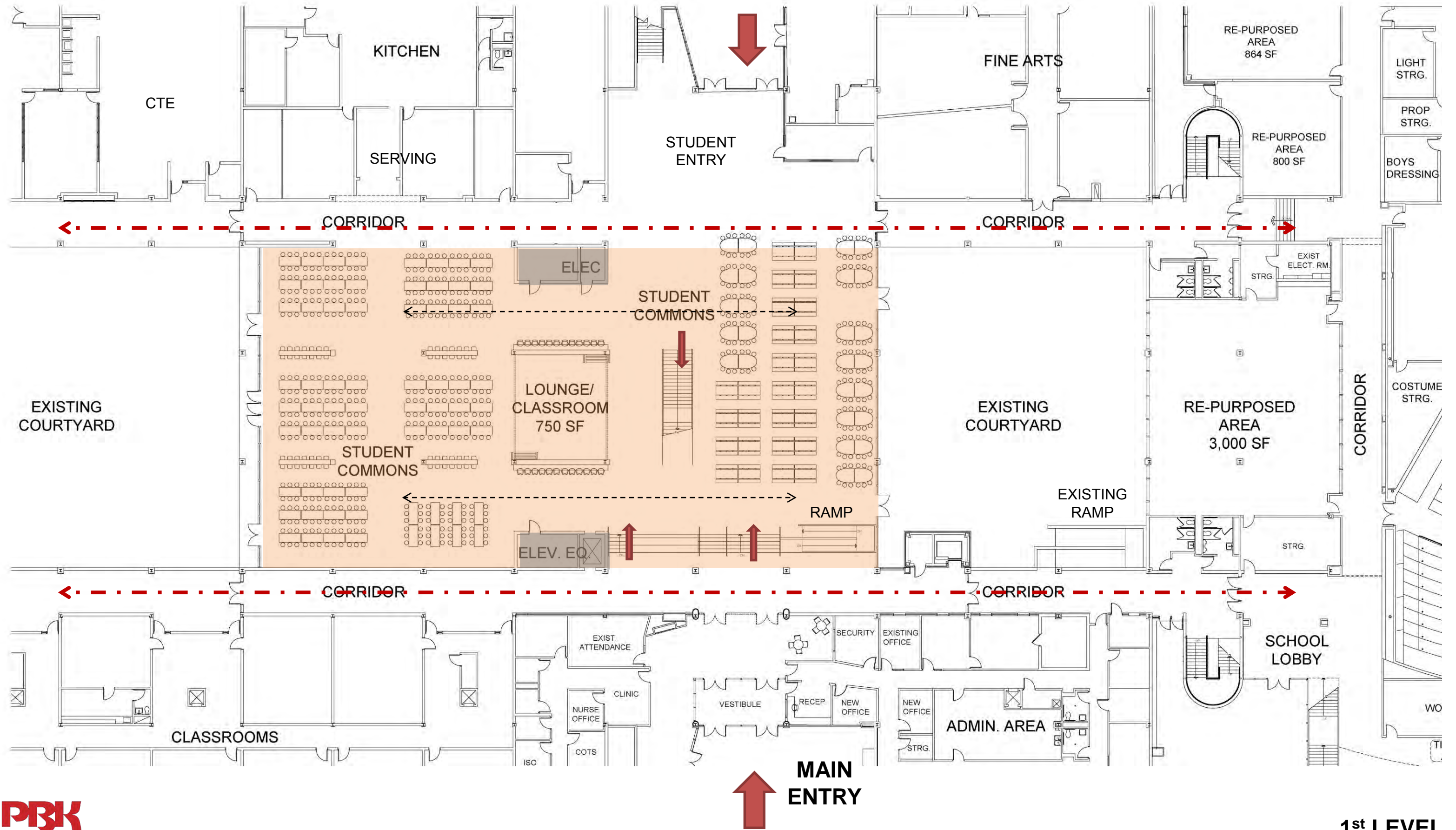

Stratford High School Additions and Renovations

Proposed Floor Plan Layout – Library / Common Area

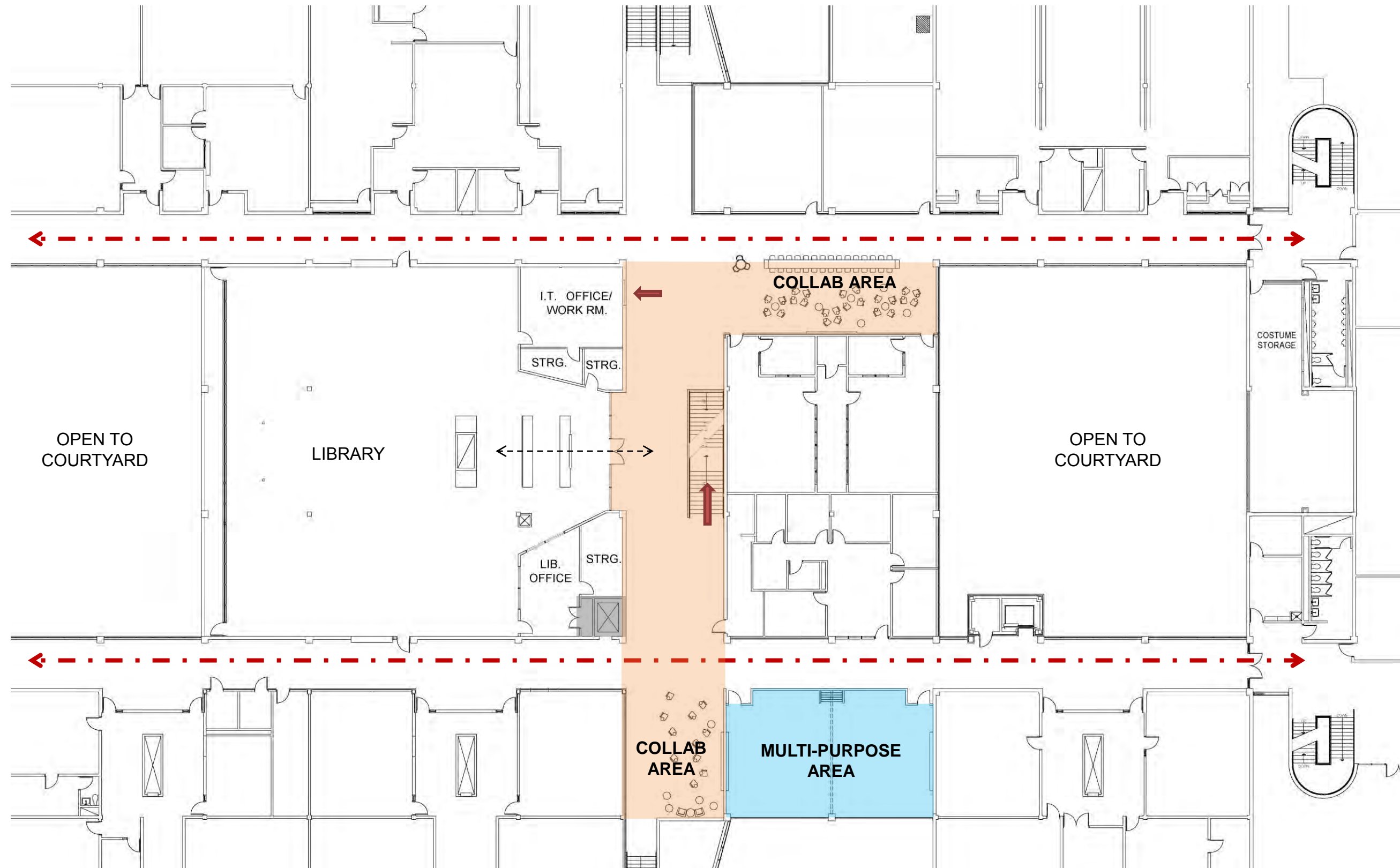

Stratford High School Additions and Renovations

Proposed Floor Plan Layout – Student Commons

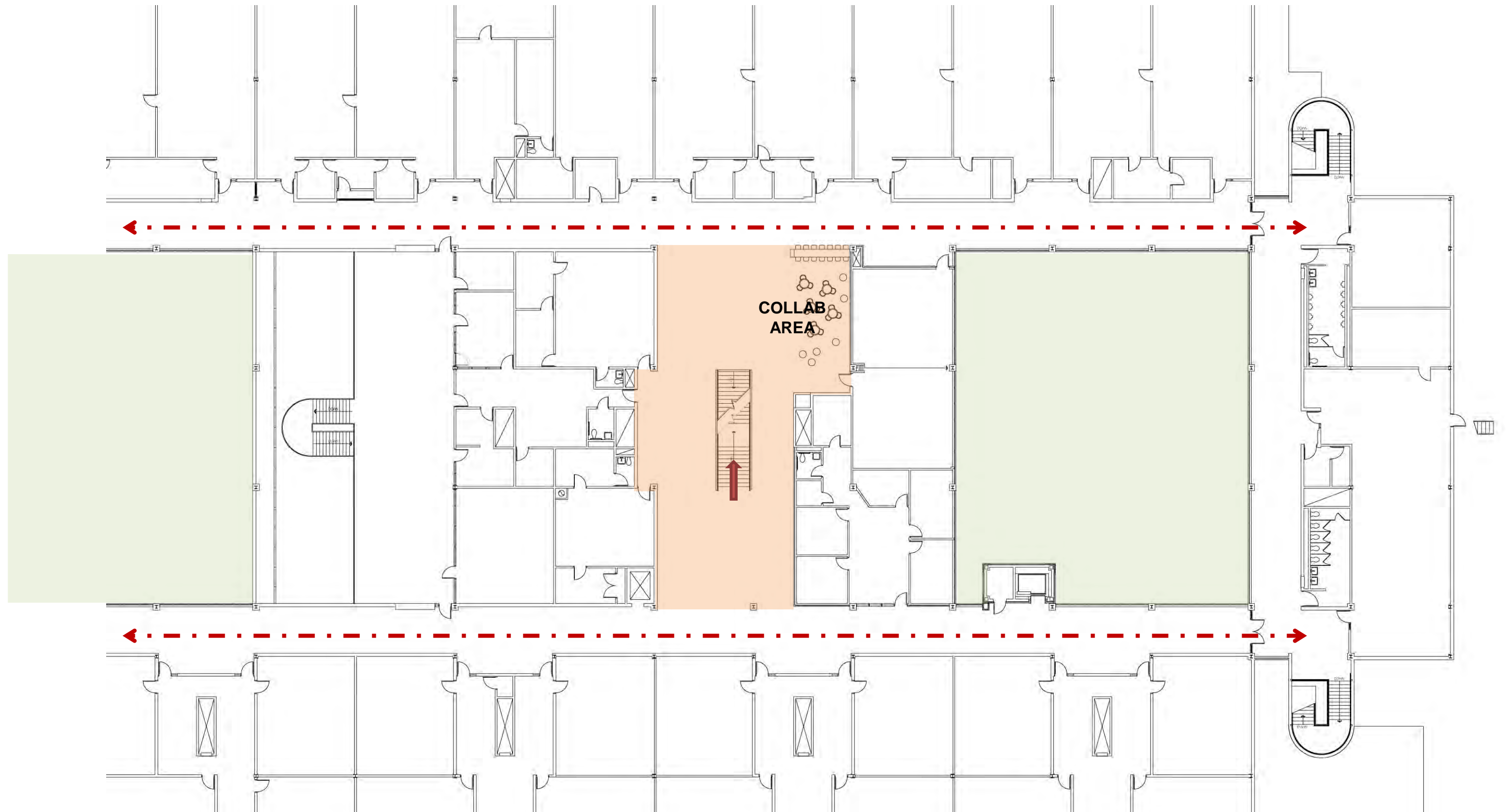

Main Entry Area

Stratford High School Additions and Renovations

Existing Main Entry

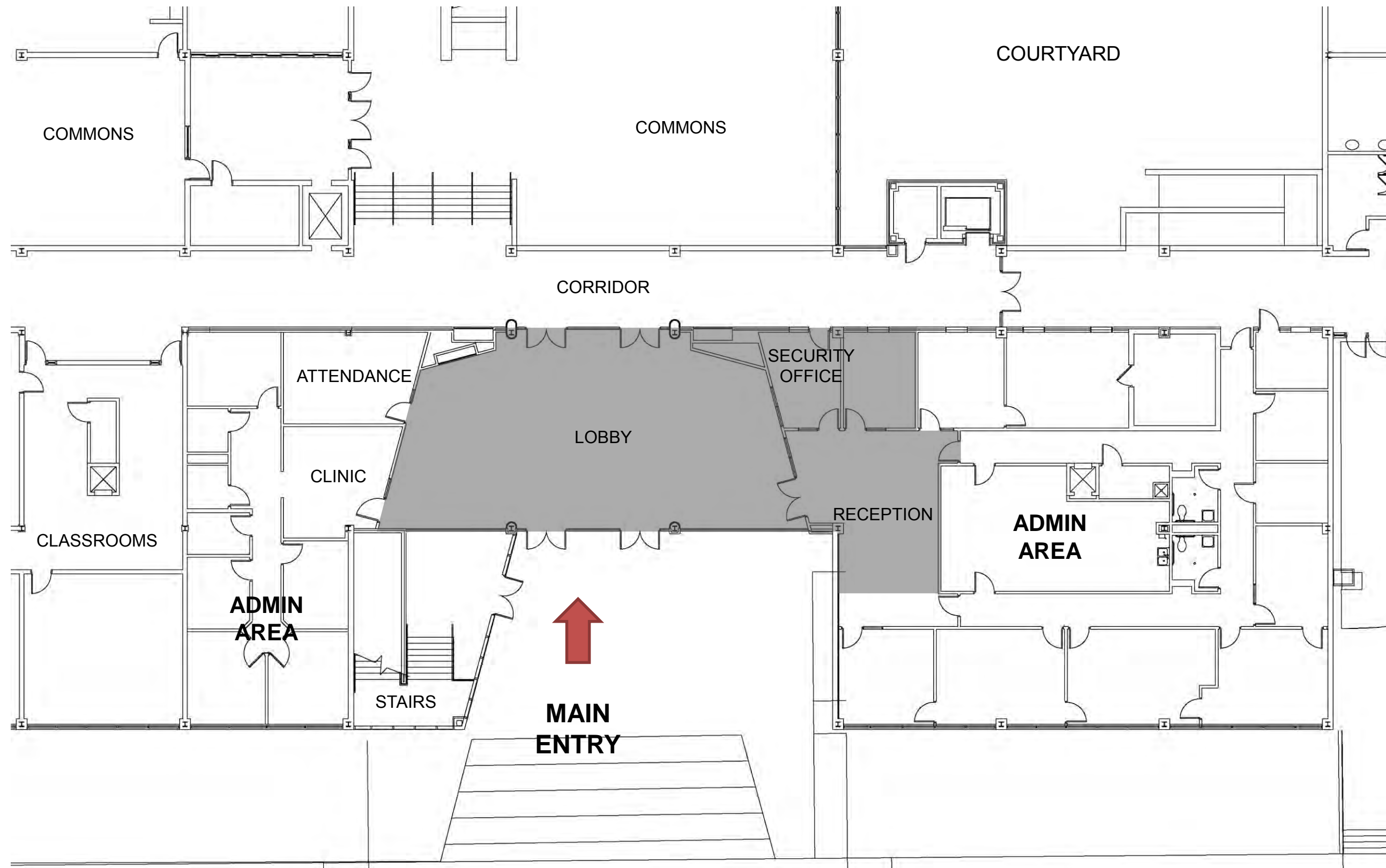

Stratford High School Additions and Renovations

Existing Main Entry - Photos



Stratford High School Additions and Renovations

Proposed Floor Plan Layout – Main Entry

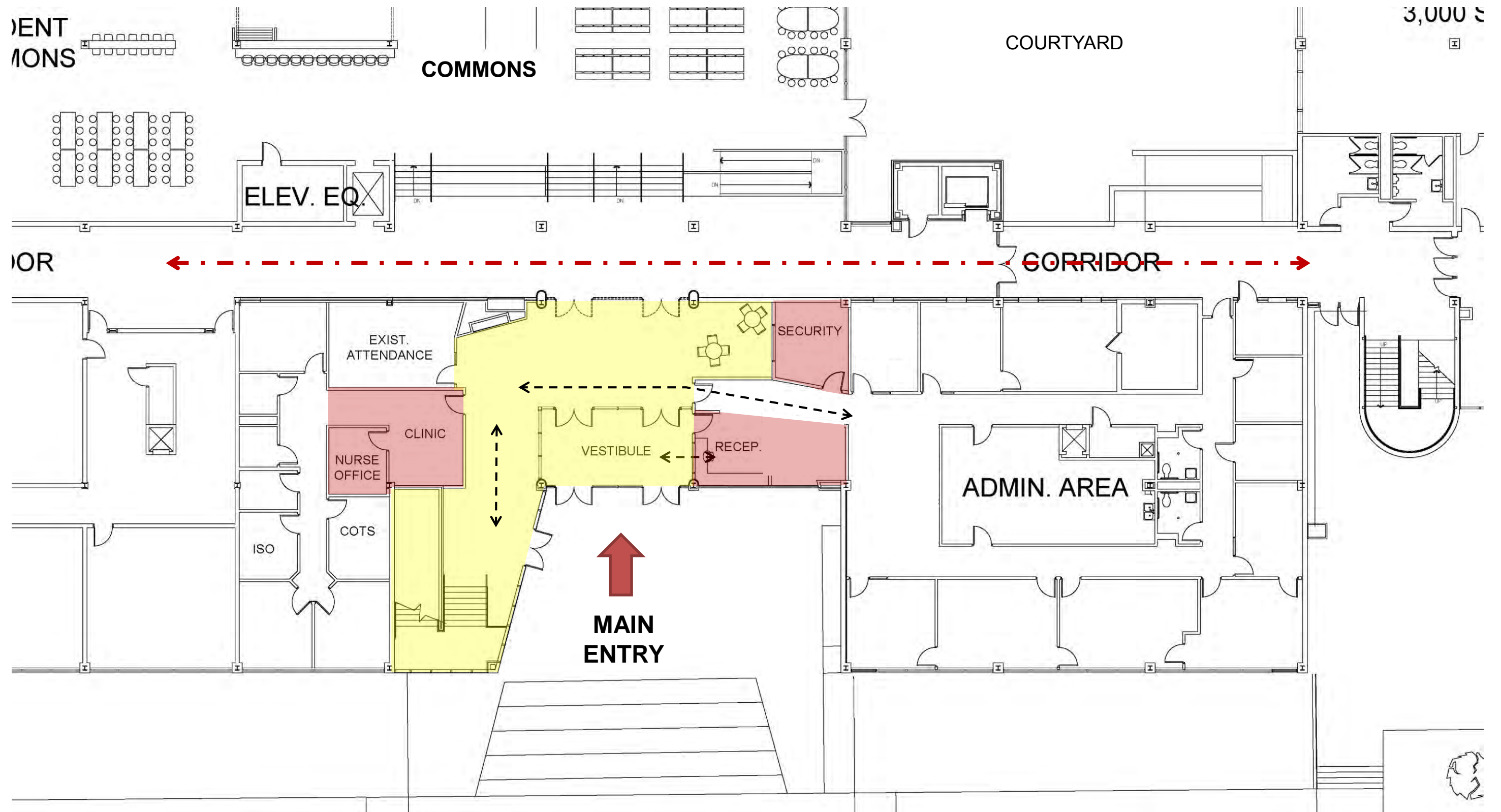

PAT 05 Review

- Log in to: **slido.com**
 - Enter Code: **T887**
- 1. Do you agree with the direction of the overall design for the Auditorium?**
 - 2. Do you agree with the list of Priorities for Stratford HS?**
 - 3. Are we going in the right direction for the Stratford High School Additions and Renovations Design after PAT 05?**

Next Steps



PAT 01

02-28-2019



KICK-OFF

- Fact Finding Review
- Gather Data
- Establish Guiding Principles



PAT 02

03-18-2019



PROG

- Floor Plan improvements
- Auditorium plan review
- Site Improvements



PAT 03

04-03-2019

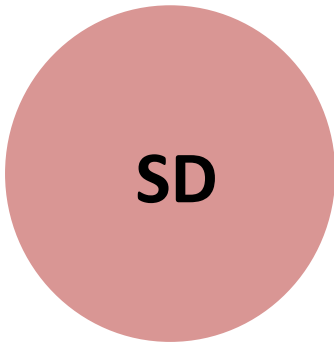

SD

- Refine Layout Options
- Acoustical consultant



PAT 04

04-25-2019

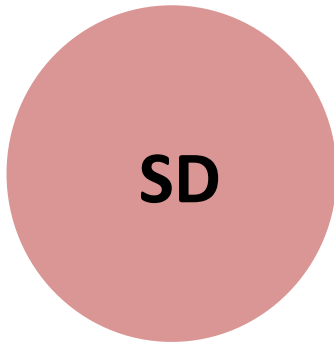

SD

- Refine Auditorium Layout Options
- Volumetric exterior concepts



PAT 05

05-16-2019

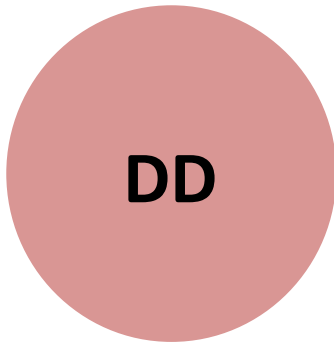

DD

- Refine Layout Options
- Review Exterior Design

S U M M E R B R E A K

PAT 06

TBD

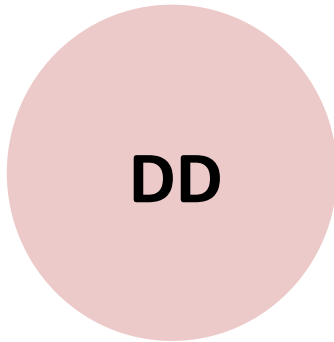

DD

- Review Overall Design
- June 27th
- Or
- July 25th

S U M M E R B R E A K

PAT 07

08-21-2019

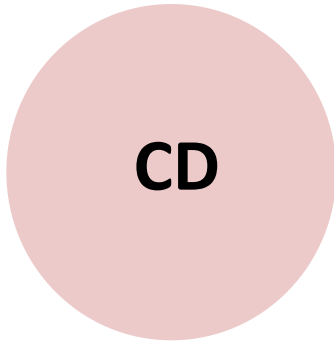

CD

- Review Overall Design
- Review Finishes

PAT 08

09-04-2019

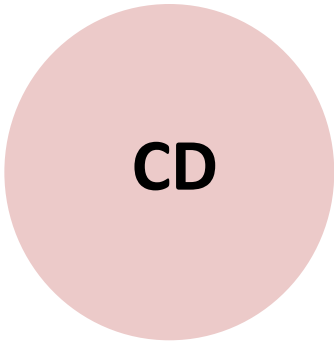

CD

- Review Overall Design
- Review Finishes



Thank You!

